

RODEO PALMS, THE COLONY SEC. 1  
(VOL 24, PG. 332, B.C.M.R.)

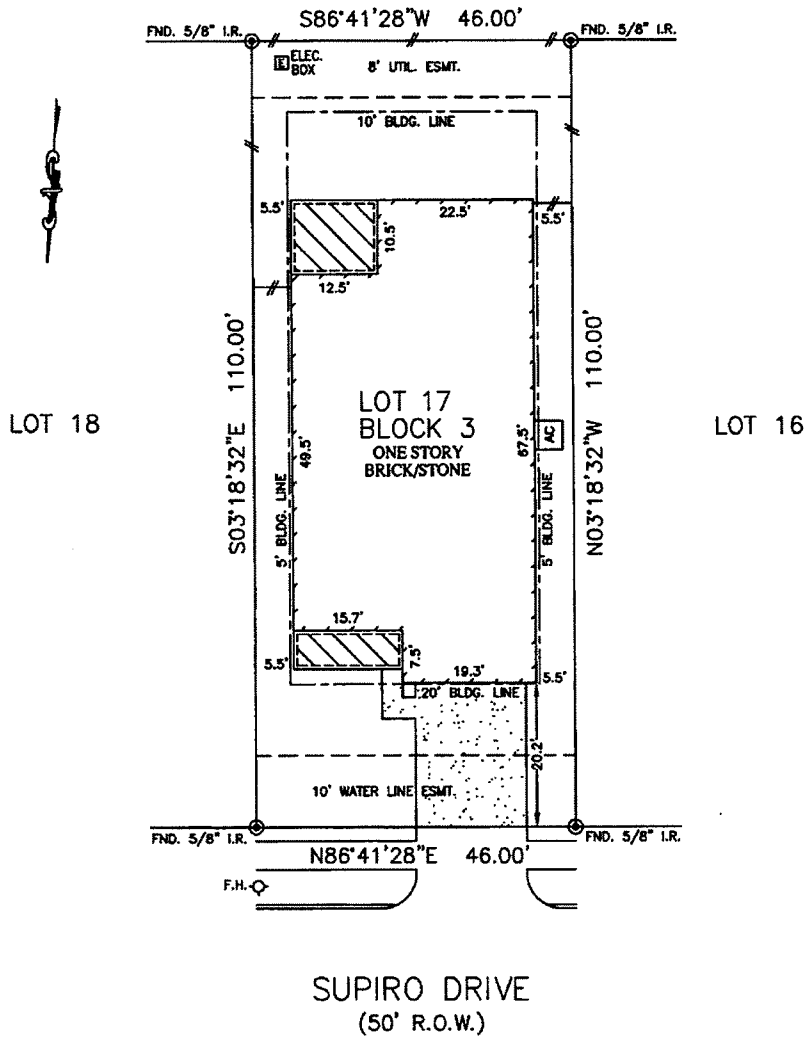

SUPIRO DRIVE  
(50' R.O.W.)

*CA MRO*

1. ALL BEARINGS SHOWN HEREON ARE BASED ON THE RECORDED PLAT.
2. SUBJECT TO APPLICABLE RESTRICTIVE COVENANTS LISTED IN ITEM No. 1, SCHEDULE "B" OF TITLE COMMITMENT ISSUED BY ALLIANT NATIONAL TITLE INSURANCE Co. UNDER G.F. No. 154-100201556-039.
3. AGREEMENT WITH CENTERPOINT ENERGY HOUSTON PER C.F. No. 2007050284.
4. BUILDING LINES (5'SIDES/10' REAR) PER C.F. No. 2007035674.

**PLAT OF SURVEY**  
SCALE: 1" = 20'

FLOOD MAP:  
THIS PROPERTY LIES IN ZONE "X"  
AS DEPICTED ON COMMUNITY PANEL  
Nos. 48039 C 0020 H & 48039 C 0110 H,  
EFFECTIVE DATE: 06-05-89  
\*THIS INFORMATION IS BASED ON GRAPHIC PLOTTING.  
WE DO NOT ASSUME RESPONSIBILITY FOR EXACT  
DETERMINATION\*

© 2010, ALLPOINTS SERVICES, CORP., All Rights Reserved. This original work is protected under copyright laws. Title 17 U.S. Code Sections 101 & 102. All Violators will be prosecuted to the extent of the law. This survey is being provided solely for the use of the recipients and no license has been created, express or implied, to copy the survey except as is necessary in conjunction with the original transaction.

FOR: DRHORTON  
ADDRESS: 9 SUPIRO DRIVE  
ALLPOINTS JOB #: DR24841 JF  
G.F.: 154-100201556-039

LOT 17, BLOCK 3,  
RODEO PALMS, THE COLONY, SECTION 2,  
DOC No. 2007005574, OFFICIAL RECORDS,  
BRAZORIA COUNTY, TEXAS



I HEREBY CERTIFY THAT THIS PLAT REPRESENTS THE RESULTS OF A SURVEY MADE ON THE GROUND, ON THE 11th DAY OF MAY, 2010.

*Jose B. Bauri*

