

217

1777 SQ FT

CHESTNUT PATH WAY  
(60' R.O.W.)

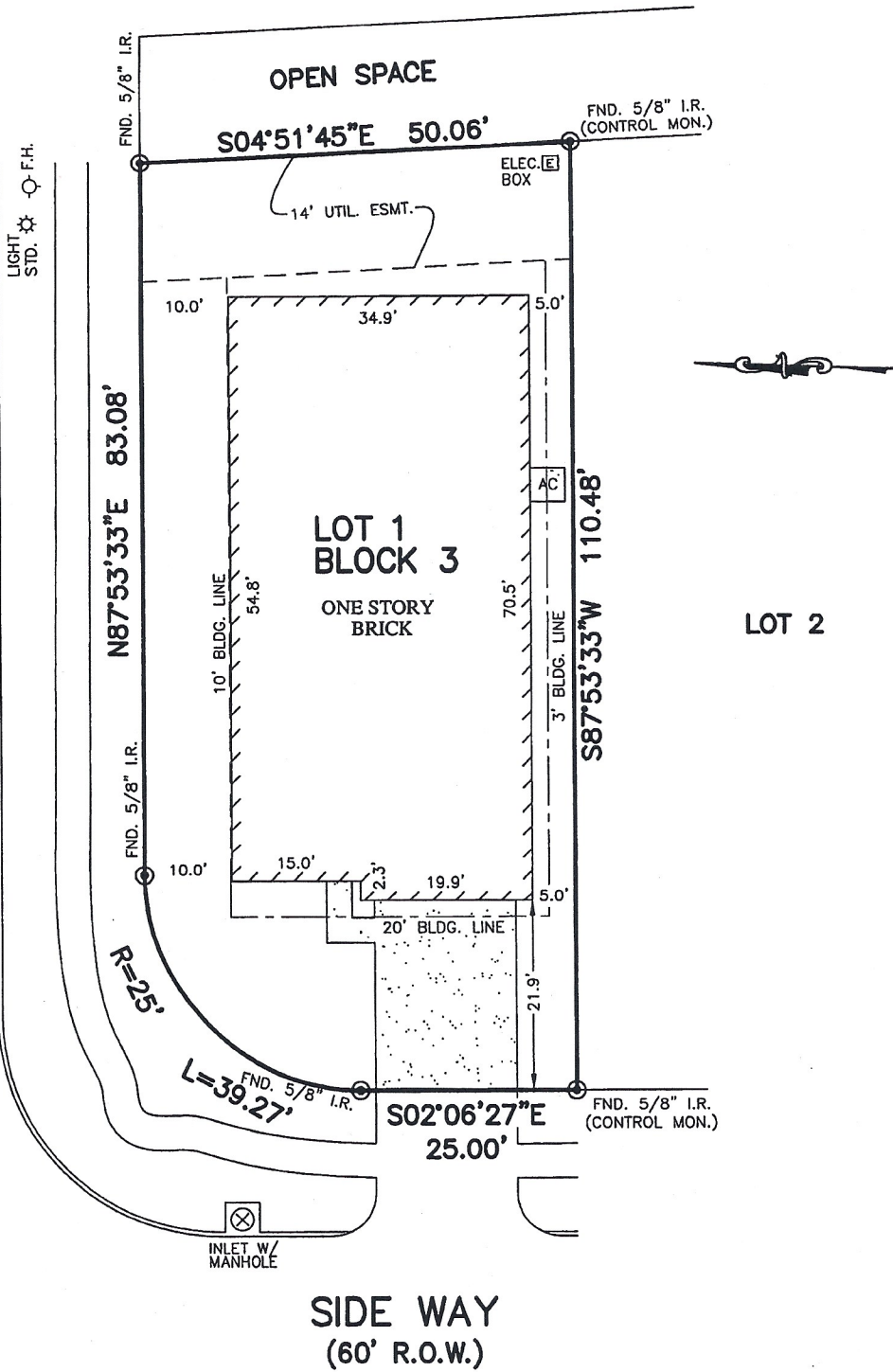

SIDE WAY  
(60' R.O.W.)

NOTES:

1. SUBJECT TO APPLICABLE RESTRICTIVE COVENANTS LISTED IN ITEM No. 1, SCHEDULE "B" OF TITLE COMMITMENT ISSUED BY FIRST NATIONAL TITLE INSURANCE Co. UNDER G.F. No. PT1322244.
2. ALL BEARINGS SHOWN HEREON ARE BASED ON THE RECORDED PLAT.
3. BUILDING LINE (3' SIDE) PER C.F. No. 20130446536.
4. AGREEMENT FOR UNDERGROUND ELECTRIC SERVICE PER C.F. No. 20130192978.

PLAT OF SURVEY  
SCALE: 1" = 20'

FLOOD MAP:

THIS PROPERTY LIES IN ZONE "X" AS DEPICTED ON COMMUNITY PANEL No. 48201 C 0240 M, DATED: 10-16-13

THIS INFORMATION IS BASED ON GRAPHIC PLOTTING. WE DO NOT ASSUME RESPONSIBILITY FOR EXACT DETERMINATION

© 2013, ALLPOINTS SERVICES, CORP., All Rights Reserved. This original work is protected under copyrights laws, Title 17 U.S. Code Sections 101 & 102. All violators will be prosecuted to the extent of the law. This survey is being provided solely for the use of the recipients and no license has been created, express or implied, to copy the survey except as is necessary in conjunction with the original transaction.

FOR: HOLLIE DICK  
ADDRESS: 19222 SIDE WAY  
ALLPOINTS JOB #: LL65360 AF  
G.F.: (1322244)



ALLPOINTS SERVICES CORP  
PHONE: 713-468-7707  
FAX: 713-827-1861

LOT 1, BLOCK 3,  
ASHFORD GROVE, SECTION 4,  
FILM CODE No. 655167, MAP RECORDS,  
HARRIS COUNTY, TEXAS

I HEREBY CERTIFY THAT THIS PLAT REPRESENTS THE RESULTS OF A SURVEY MADE ON THE GROUND, ON THE 22ND DAY OF OCTOBER, 2013.

*Steven P. Brister*

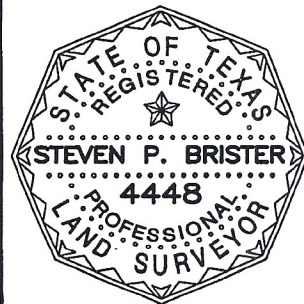

HDD