

Augusta Pines

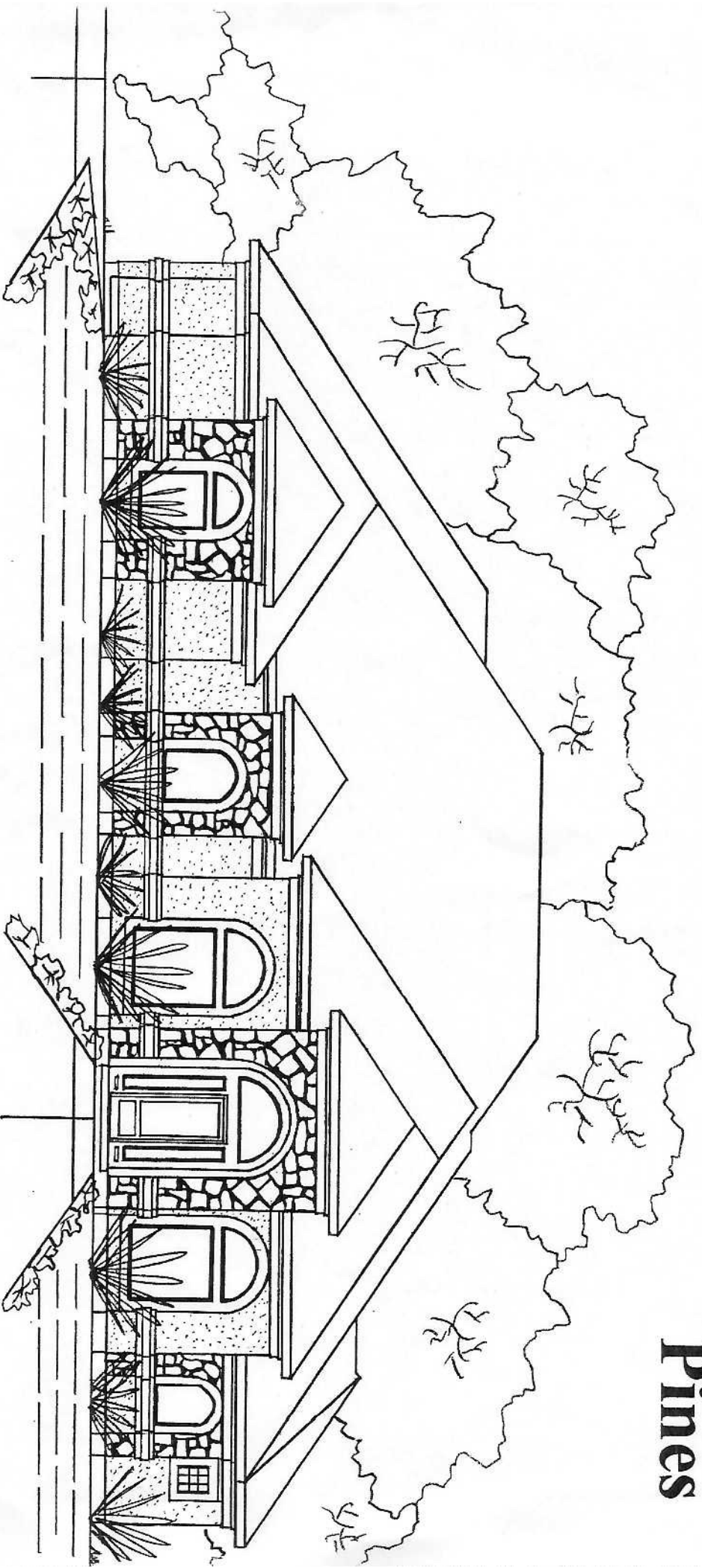

Stoneleigh Custom Homes
7810 Wooded Way

This drawing is an artist rendering and may be subject to modifications.



2/10/05

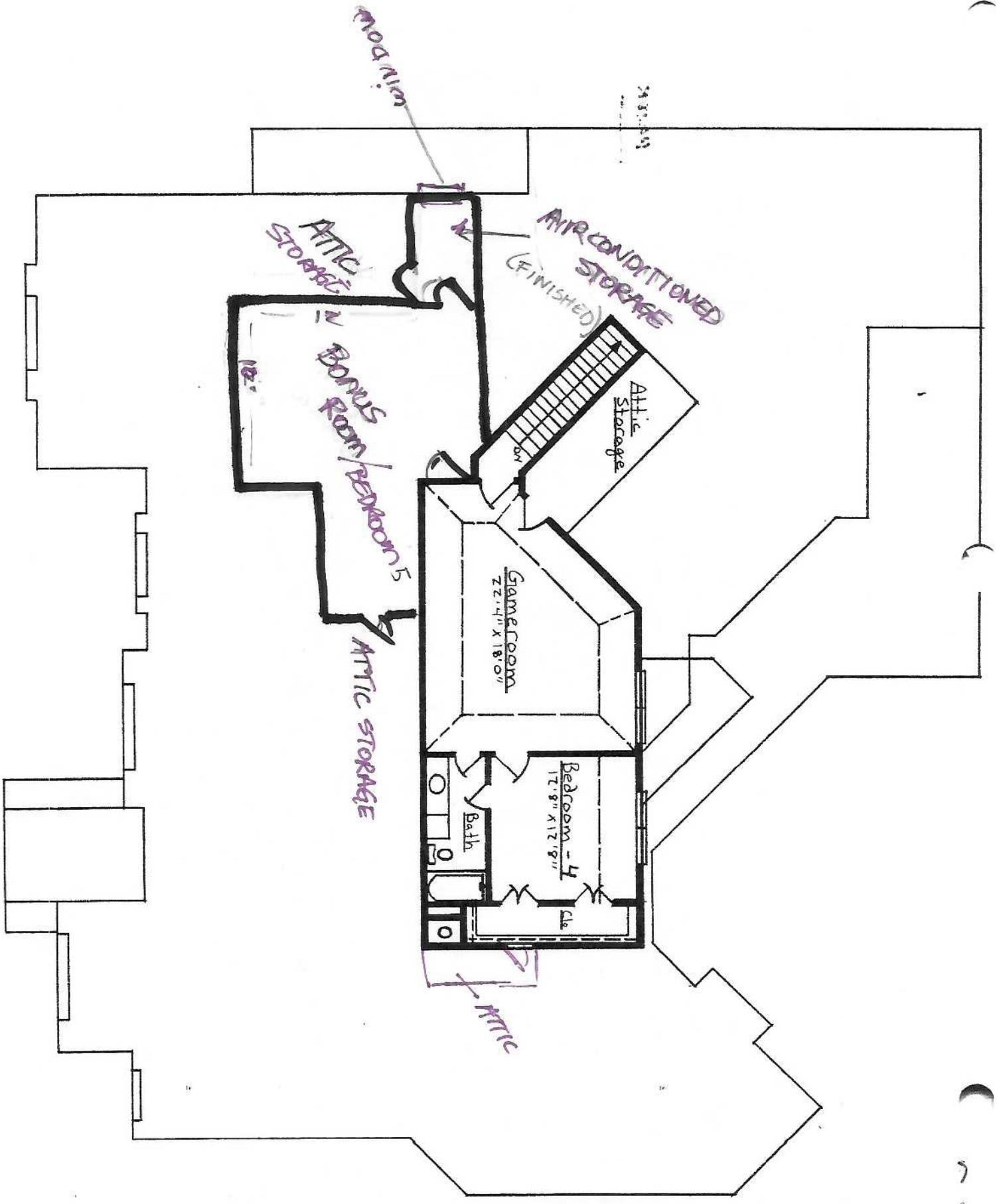

7810 WOODED WAY DRIVE, SPRING, TX 77389

Rooms and Dimensions

FIRST FLOOR

Foyer	7'8" x 13'4"
Formal Dining	13' x 17'4"
Office	12'6" x 14'
Formal Living	15'10" x 17'8"
Master Bed	16' x 19'
Master Bath	12' x 18'
Kitchen	18'8" x 14'8"
Breakfast room	10' x 11'
Family Room	22'8" x 16'6"
Walk-in Pantry	5'6" x 7'
Bedroom 2	14' x 14' (currently used as workout room)
Bedroom 3	16' x 13'4"
Jack-n-Jill Bath	
Built-ins with Desk in hall	

SECOND FLOOR

Game room	22'4" x 18'
Bedroom 4	12'8" x 12'8"
Bath	12'8" x 5'4"
Bonus room/Bedroom 5	12' x 12'
Small bonus area	5' x 10'

4 attic access doors; three have decking

Outdoor Kitchen
Pool
Pool Bath
Fire Pit