

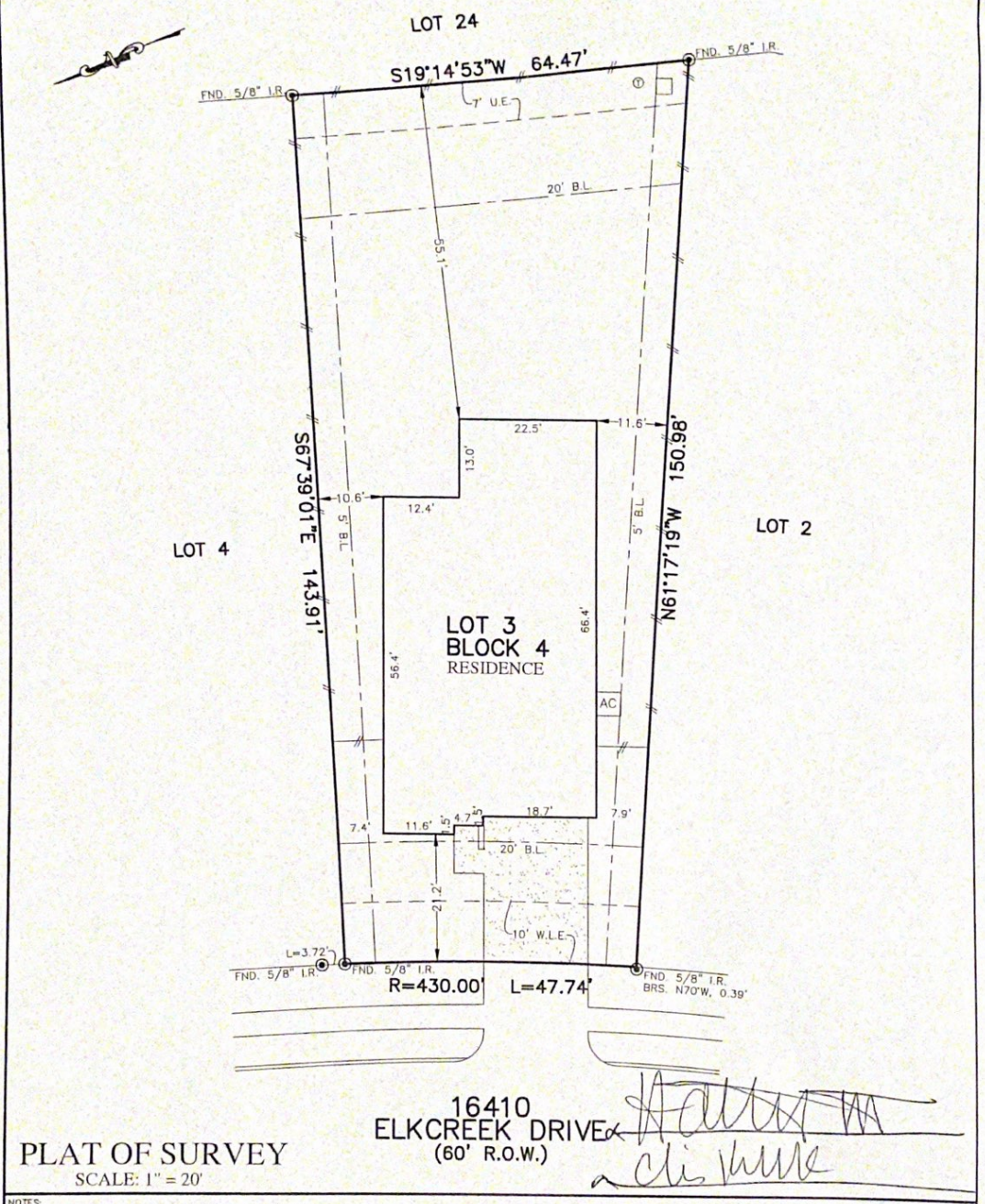

FLATWORK	B.L. BUILDING LINE	T.O.F. TOP OF FORM	U.V.R. UNOBSTRUCTED UTILITY EASEMENT	MANHOLE
PROPERTY LINE	B.L.(FL) FRONT LOAD BUILDING LINE	U.E. UTILITY EASEMENT	M.A.C.C.E. MAINTENANCE & ACCESS EASEMENT	GRATE DRAIN
BUILDING LINE	B.L.(SI) SWING IN BUILDING LINE	W.L.E. WATER LINE EASEMENT	ACCE. ACCESS EASEMENT	PAD MOUNTED TRANSFORMER
EASEMENT	B.L.(C) CAR BUILDING LINE	STM.S.E. STORM SEWER EASEMENT	A.E. AERIAL EASEMENT	ELECTRIC BOX
WOODEN FENCE	B.G. GARAGE BUILDING LINE	S.S.E. SANITARY SEWER EASEMENT	D.E. DRAINAGE EASEMENT	FIBER OPTIC
WOODEN IRON FENCE	B.G. BUILDER GUIDELINES	R.O.W. RIGHT-OF-WAY	E.E. ELECTRIC EASEMENT	TELEPHONE PEDESTAL
CHAIN LINK FENCE	F.F. FINISHED FLOOR	P.A.E. PRIVATE ACCESS EASEMENT	W.V. WATER VALVE	GAS METER
PROP. PROPOSED	EXT. EXTENDED	P.U.E. PRIVATE UTILITY EASEMENT	F.H. FIRE HYDRANT	CABLE PEDESTAL
OVERHEAD ELECTRIC	ELEV. ELEVATION	P.V. PRIVATE I.R. IRON ROD	MUND. MOUNDMENT	WATER METER
		PND. FOUND I.P. IRON PIPE	P.P. POWER POLE	CUT ANCHOR
				MANHOLE & INLET
				VAULT



**PLAT OF SURVEY**  
SCALE: 1" = 20'

16410 ELK CREEK DRIVE  
(60' R.O.W.)

*Haley M Gray*  
*Christopher R Kulhanek*  
*clis hille*

NOTES:  
1. ALL BEARINGS SHOWN HEREON ARE BASED ON THE RECORDED PLAT.  
2. SUBJECT TO APPLICABLE RESTRICTIVE COVENANTS LISTED IN ITEM NO. 1, SCHEDULE "B" OF TITLE COMMITMENT ISSUED BY ALAMO TITLE COMPANY UNDER G.F. NO. PTH1908556.

FOR: HALEY M GRAY-WILKINSON AND CHRISTOPHER R KULHANEK ADDRESS: 16410 ELK CREEK DRIVE ALLPOINTS JOB#: KH179136 BY: AJ G.F.: PTH1908556 JOB:	LOT 3, BLOCK 4, STONE CREEK RANCH, SECTION 9 REPLAT NO. 1, FILM CODE NO. 685128, MAP RECORDS, HARRIS COUNTY, TEXAS	
FLOOD ZONE X COMMUNITY PANEL: 48201C0195M EFFECTIVE DATE: 10/16/2013 LOMR: 14-06-1080P DATE: 10/14/2014	I HEREBY CERTIFY THAT THIS PLAT REPRESENTS THE RESULTS OF A SURVEY MADE ON THE GROUND, ON THE 16TH DAY OF AUGUST, 2019. <i>J.R. January</i>	

THIS INFORMATION IS BASED ON GRAPHIC PLOTTING. WE DO NOT ASSUME RESPONSIBILITY FOR EXACT DETERMINATION.

ALLPOINTS LAND SURVEY, INC. - 1515 WITTE ROAD - HOUSTON, TEXAS 77080 - PHONE: 713-468-7707 - T.B.P.L.S. # 10122600