

LEGEND		ELEV. ELEVATION		(R.G.) BUILDER GUIDELINES		ELECTRIC BOX		TELEPHONE PEDESTAL		PAD MOUNTED TRANSFORMER	
—	WOODEN FENCE	T.O.F.	TOP OF FORM	M.A.E.	MAINTENANCE EASEMENT	⊗	INLET	⊕	MANHOLE & INLET	⊠	GRATE DRAIN
—	CHAIN LINK FENCE	F.F.	FINISHED FLOOR	R.O.W.	RIGHT-OF-WAY	⊙	CABLE PEDESTAL	⊕	FIRE HYDRANT	⊠	GAS METER
—	OVERHEAD ELECTRIC	EXT.	EXTENDED	S.L.E.	STREET LIGHT EASEMENT	⊙	WATER METER	⊕	LIGHT POLE	⊗	MANHOLE
—	BUILDING LINE	PVT.	PRIVATE	D.E.	DRAINAGE EASEMENT	⊙	UTILITY VAULT	⊕	WATER VALVE	⊗	GUY ANCHOR
—	BUILDING LINE	CONC.	CONCRETE	E.E.	ELECTRIC EASEMENT	⊙	FND. FOUND	⊕	PROPERTY CORNER	⊗	POWER POLE
—	EASEMENT	U.E.	UTILITY EASEMENT	I.R.	IRON ROD	⊙	BLDG. BUILDING	⊕		⊗	
—		W.L.E.	WATER LINE EASEMENT	I.P.	IRON PIPE	⊙	A.E. AERIAL EASEMENT	⊕		⊗	
—				STMS.E.	STORM SEWER EASEMENT	⊙		⊕		⊗	

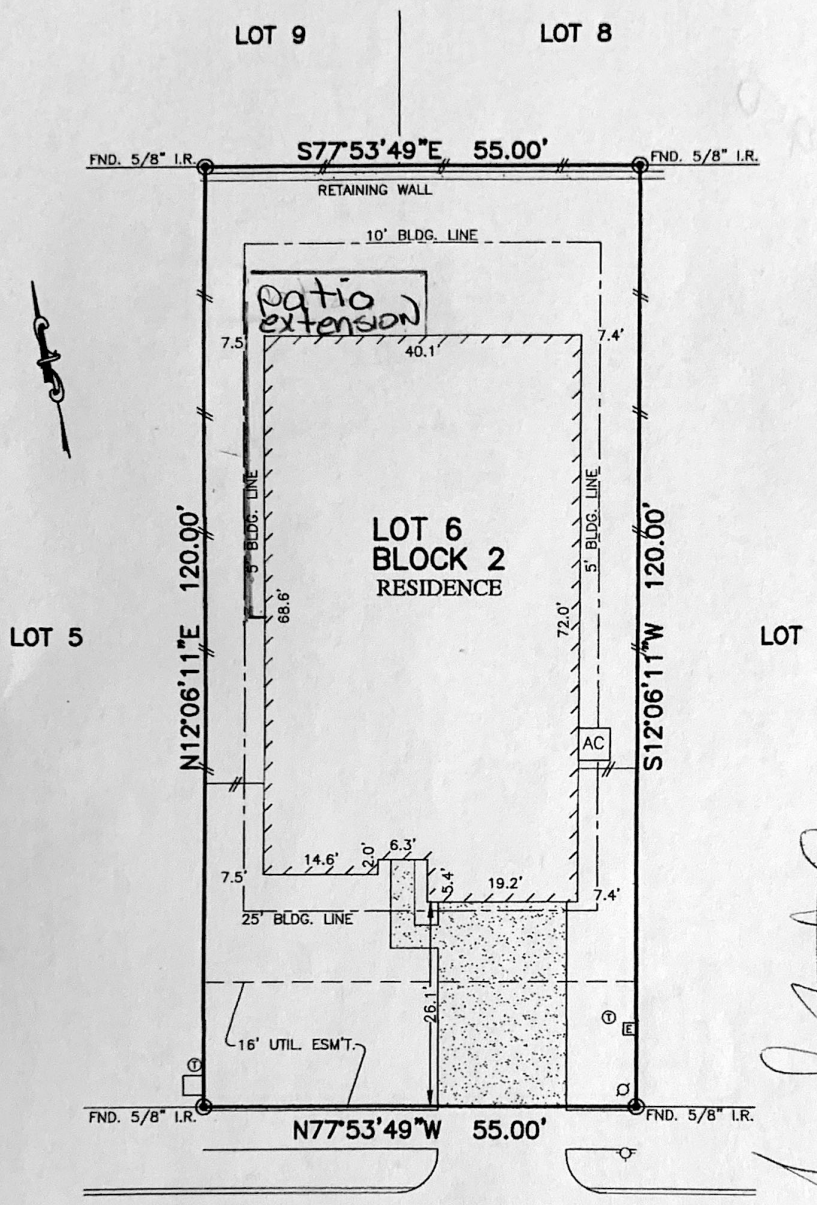

*Steven P. Brister*

**NOTES:**

1. ALL BEARINGS SHOWN HEREON ARE BASED ON THE RECORDED PLAT.
  2. SUBJECT TO APPLICABLE RESTRICTIVE COVENANTS LISTED IN ITEM No.1, SCHEDULE "B" OF TITLE COMMITMENT ISSUED BY FIRST AMERICAN TITLE INSURANCE Co. UNDER G.F. No. 150-170208047.
- © 2018, ALLPOINTS SERVICES, CORP. All Rights Reserved. This original work is protected under copyrights laws, Title 17 U.S. Code Sections 101 & 102. All violators will be prosecuted to the extent of the law. This survey is being provided solely for the use of the recipients and no license has been created, express or implied, to copy the survey except as is necessary in conjunction with the original transaction.

**FLOOD MAP:**

THIS PROPERTY LIES IN ZONE "X" AS DEPICTED ON COMMUNITY PANEL NO. 4839 C 0360 G, EFFECTIVE DATE: 8-18-14 THIS INFORMATION IS BASED ON GRAPHIC PLOTTING. WE DO NOT ASSUME RESPONSIBILITY FOR EXACT DETERMINATION"

**PLAT OF SURVEY**  
SCALE: 1" = 20'

FOR: D.R. HORTON  
ADDRESS:  
7329 MASQUERADE LANE  
ALLPOINTS JOB #: DR127520ZR  
G.F.: 150-170208047

LOT 6, BLOCK 2,  
WATER CREST ON LAKE CONROE, SECTION 8,  
VOL. Z, SHTS. 4015-4018, MAP RECORDS,  
MONTGOMERY COUNTY, TEXAS



I HEREBY CERTIFY THAT THIS PLAT REPRESENTS THE RESULTS OF A SURVEY MADE ON THE GROUND, ON THE 19TH DAY OF MARCH, 2018.

*Steven P. Brister*