

GF NO. 05129616 STEWART TITLE
 ADDRESS: 610 DURLEY DRIVE
 HOUSTON, TEXAS 77079
 BORROWER: TIM HOWARD AND
 WIFE, REBECCA HOWARD

Tim Howard
Rebecca Howard

LOT 17, BLOCK 2
 MEMORIAL PLAZA, SECTION 3

ACCORDING TO THE MAP OR PLAT THEREOF RECORDED
 IN VOLUME 82, PAGE 47 OF THE MAP RECORDS
 OF HARRIS COUNTY, TEXAS

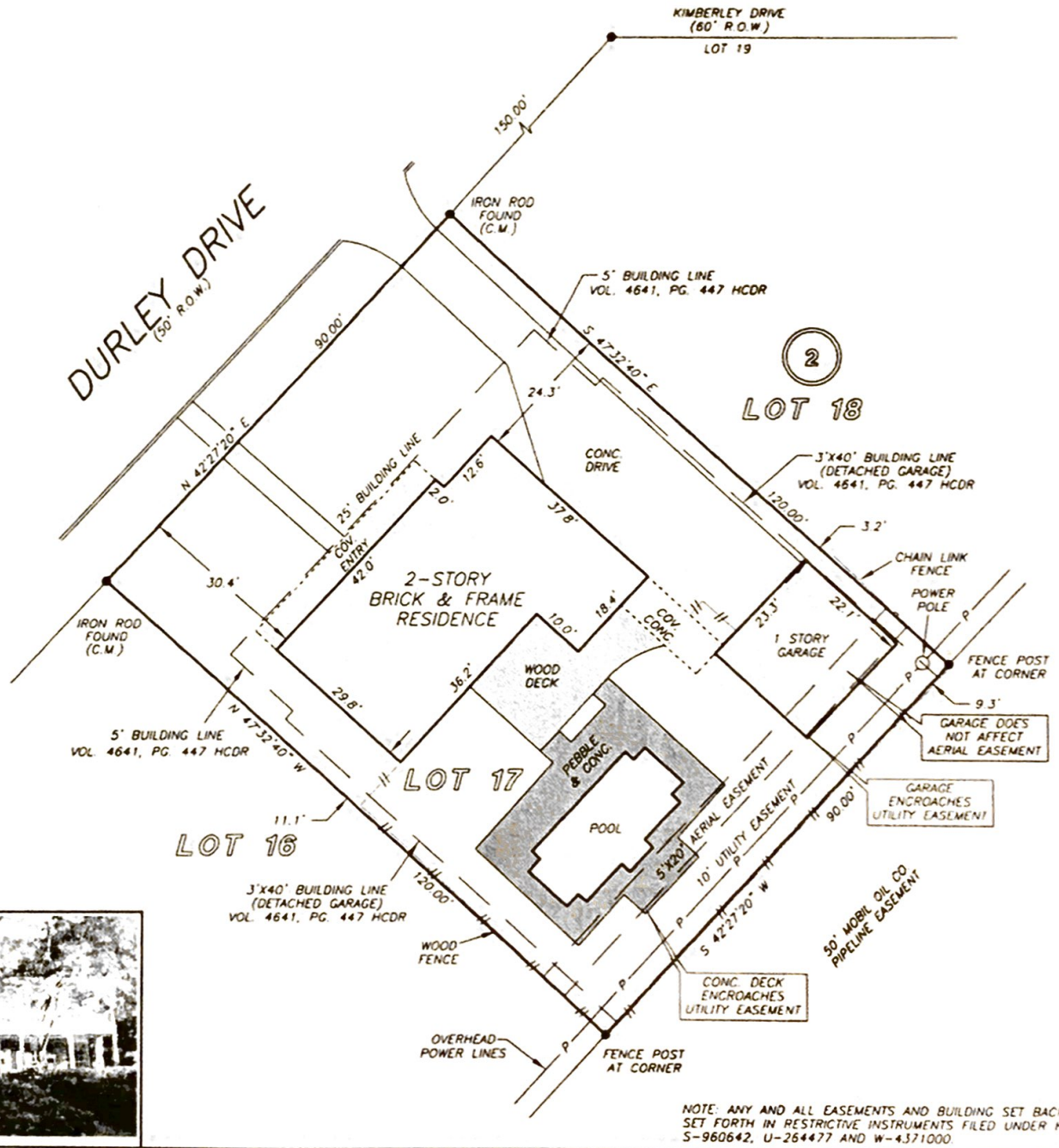

NOTE: ANY AND ALL EASEMENTS AND BUILDING SET BACK LINES SET FORTH IN RESTRICTIVE INSTRUMENTS FILED UNDER HCCF NO(S) S-960642, U-264477 AND W-4371000

THIS PROPERTY DOES NOT LIE WITHIN THE 100 YEAR FLOOD PLAIN AS PER FIRM PANEL NO. 48201C 0640 J MAP REVISION: 11/6/96 ZONE X BASED ONLY ON VISUAL EXAMINATION OF MAPS INACCURACIES OF FEMA MAPS PREVENT EXACT DETERMINATION WITHOUT DETAILED FIELD STUDY

A SUBSURFACE INVESTIGATION WAS BEYOND THE SCOPE OF THIS SURVEY

RECORD BEARING: VOL. B2, PG. 47 H.C.M.R.

DRAWN BY: KL

I HEREBY CERTIFY THAT THIS SURVEY WAS MADE ON THE GROUND, THAT THIS PLAT CORRECTLY REPRESENTS THE FACTS FOUND AT THE TIME OF SURVEY AND THAT THERE ARE NO ENCROACHMENTS APPARENT ON THE GROUND, EXCEPT AS SHOWN HEREON. THIS SURVEY IS CERTIFIED FOR THIS TRANSACTION ONLY AND ABSTRACTING PROVIDED IN THE ABOVE REFERENCED TITLE COMMITMENT WAS RELIED UPON IN PREPARATION OF THIS SURVEY

BILLIE G. MCDUFFIE
 PROFESSIONAL LAND SURVEYOR
 NO. 2090
 JOB NO. 05-11284
 OCTOBER 25, 2005

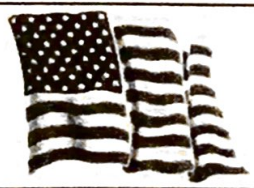
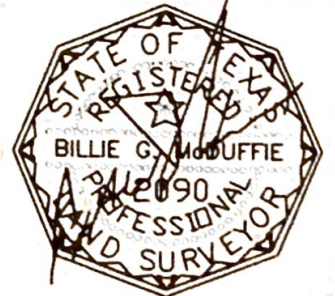

stewart
 title

JOANN GARCIA
 713-625-8665



PRECISION SURVEYORS, INC.

1-800-LANDSURVEY 281-496-1586
 1-800-526-3787 FAX 281-496-1867
 14925 MEMORIAL DRIVE SUITE B100 HOUSTON, TEXAS 77079