

CF NO. 10130404 ACCESS TITLE
 ADDRESS: 26 NORTH WAXBERRY ROAD
 SPRING, TEXAS 77381
 BORROWER: KRISTIE W. CARRUTHERS

LOT 7, BLOCK 5
 THE WOODLANDS
 VILLAGE OF PANTHER CREEK, SECTION 1

ACCORDING TO THE MAP OR PLAT THEREOF RECORDED
 IN CABINET B, SHEET 107B OF THE MAP RECORDS
 OF MONTGOMERY COUNTY, TEXAS

SCALE: 1" = 30'

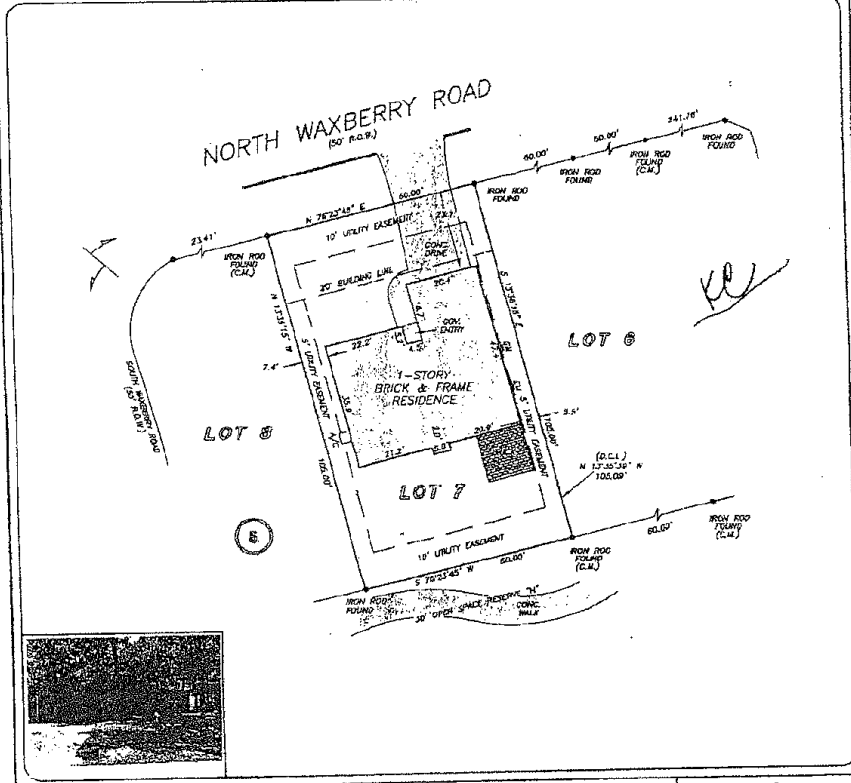

THIS PROPERTY DOES NOT LIE WITHIN THE
 100 YEAR FLOOD PLAIN AS PER FIRM
 FIRM NO. 4333C 0340 F
 MAP REVISION, 12/19/88
 ZONE 2
 BASED ONLY ON VISUAL EXAMINATION OF MAPS
 INACCURACIES OF FEMA MAPS PREVENT EXACT
 DETERMINATION WITHOUT DETAILED FIELD STUDY

A SURFACE INVESTIGATION
 WAS BEYOND THE SCOPE OF THIS SURVEY

D.C.L. = DIRECTIONAL CONTROL LINE
 RECORD BEARING CABINET C, SHEET 107B M.C.A.R.

DRAWN BY: VC

I HEREBY CERTIFY THAT THIS SURVEY WAS MADE
 ON THE GROUND THAT THIS PLAT CORRECTLY
 REPRESENTS THE FACTS FOUND AT THE
 TIME OF SURVEY AND THAT THERE ARE NO
 ENCUMBRANCES APPARENT ON THE GROUND,
 EXCEPT AS SHOWN HEREON. THIS SURVEY IS
 CERTIFIED FOR THIS TRANSACTION ONLY AND
 RESTRICTING INTERESTS IN THE ABOVE
 REFERENCED TITLE ENCUMBRANCE WAS RELIED
 UPON IN PREPARATION OF THIS SURVEY

PHOTO A. DEBSON
 PROFESSIONAL LAND SURVEYOR
 NO. 2392
 REG. NO. 10-08647
 AUGUST 25, 2010



PRECISION
 surveyors

1-800-LANDSURVEY
 www.precisionlandsurvey.com
 201-426-1586 FAX 201-426-1867 210-820-4541 FAX 210-829-1555
 14823 MEMORIAL DRIVE SUITE 810 HOUSTON, TEXAS 77060 1777 HE LOOP 410 SUITE 400 SAN ANTONIO, TEXAS 78217

Donald Louis Neis
 6/15/2017

Laurie B. Parsif
 6/15/2017