

# H & M SURVEYING & ASSOCIATES, INC.

PHONE: (713) 524-1500  
 FAX: (713) 524-8860

P.O. BOX 980063  
 HOUSTON, TEXAS 77098-0063

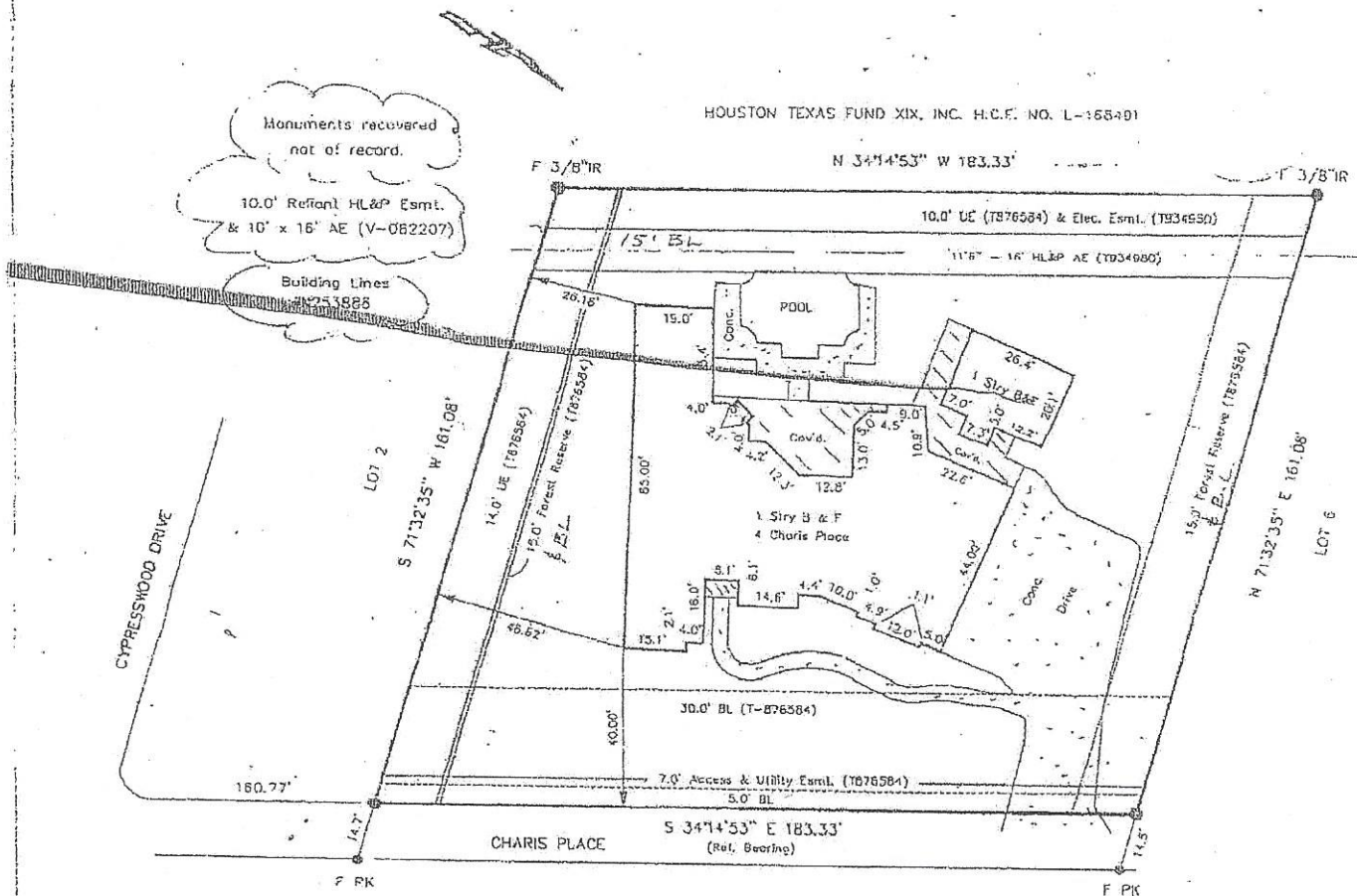

Monuments recovered  
 not of record.

10.0' Referral HL&P Esmt.  
 & 10' x 16' AE (V-082207)

Building Lines  
 1975 3825

HOUSTON TEXAS FUND XIX, INC. H.C.F. NO. L-165491

X *[Signature]*

X *[Signature]*

*[Signature]* 10/28/10

*[Signature]*

I certify that the above plat is a true representation of a survey made on the ground under my supervision of

Lot 4 Block \_\_\_\_\_ in CHARIS PLACE

recorded in Vol. FC # 456094 Page \_\_\_\_\_ of the MAP Records of HARRIS County, Texas

and out of the \_\_\_\_\_ Survey, Abstract No. \_\_\_\_\_

Owners STEPHEN WILLIAMS

CF# 01-824073 Date 2-4-02 FB# \_\_\_\_\_

Bearing Reference NE P.L. Scale 1"=40' Job No. \_\_\_\_\_

This Property is located in flood insurance rate map zone X

as per map 48201C 26555 dated 1996



*[Handwritten signature]*