

R. BRENT BOYD AND AMY B. BOYD

7411 MANOR BRIDGE COURT
HOUSTON, TEXAS 77095

- ① BUILDING SET BACK LINE
C.F. NO. G-131238, G-181206
H.C.R.P.R.
- ② C.F. NO. L-653033
H.C.R.P.R.
- ③ 3' DRAINAGE EASEMENT
C.F. NO. G-131238, G-181206
H.C.R.P.R.

H.L. & P. AGREEMENT
C.F. NO. J-916180, K-519838
H.C.R.P.R.

AUDIO & VIDEO EASEMENT
2' WIDE CENTERED ON THE
UNDERGROUND CABLE
C.F. NO. G-131238, G-181206
H.C.R.P.R.

SURVEYOR HAS MADE NO INVESTIGATION OR INDEPENDENT SEARCH FOR EASEMENTS OF RECORD, ENCUMBRANCES, RESTRICTIVE COVENANTS, OR OWNERSHIP TITLE EVIDENCE. SUBSURFACE AND ENVIRONMENTAL CONDITIONS WERE NOT EXAMINED OR CONSIDERED AS A PART OF THIS SURVEY. NO STATEMENT IS MADE CONCERNING THE EXISTENCE OF UNDERGROUND OR OVERHEAD CONTAINERS OR FACILITIES THAT MAY AFFECT THE USE OR DEVELOPMENT OF THIS TRACT ALL BEARINGS AS TO PLAT, DEED, OR ASSUMED.
ALL ABSTRACTING BY TITLE COMPANY THIS SURVEY CERTIFIED FOR THIS TRANSACTION ONLY.

GRAPHIC PLOTTING ONLY AS TO FLOOD DETERMINATION SUBJECT TO ANY AND ALL RECORDED AND UNRECORDED EASEMENTS VALID ONLY IF PRINT HAS ORIGINAL SEAL & SIGNATURE OF SURVEYOR
* AS PER ANY AND ALL PLAT © 2003 ZONING ORDINANCE

G.F. NO. 0403028700

SUBDIVISION: COPPERFIELD SOUTHDOWN VILLAGE SECTION: 6

SURVEY: N/A

ABSTRACT NO: N/A

SCALE: 1" = 30' LOT: 27 BLOCK: 2

U.S. SURVEYING COMPANY, INC.
A Professional Land Surveying Company
15031 Woodhorn Drive Suite 390 Houston, Texas 77073
(281) 443-9288 FAX (281) 443-9224

REF. V. 341 P. 59 M.R. DATE: 07-15-03
JOB NO. 09-2581 DRAWN BY: TEK

COUNTY: HARRIS STATE: TEXAS

The above tract of land is not located in the 100-flood as to the National Flood Insurance Program, Community-Panel No. 480201C-0420 K ZONE X. 04-20-00
The Surveyor is not responsible for final determination.

X Robert Brent Boyd

X C. N. Fauquier

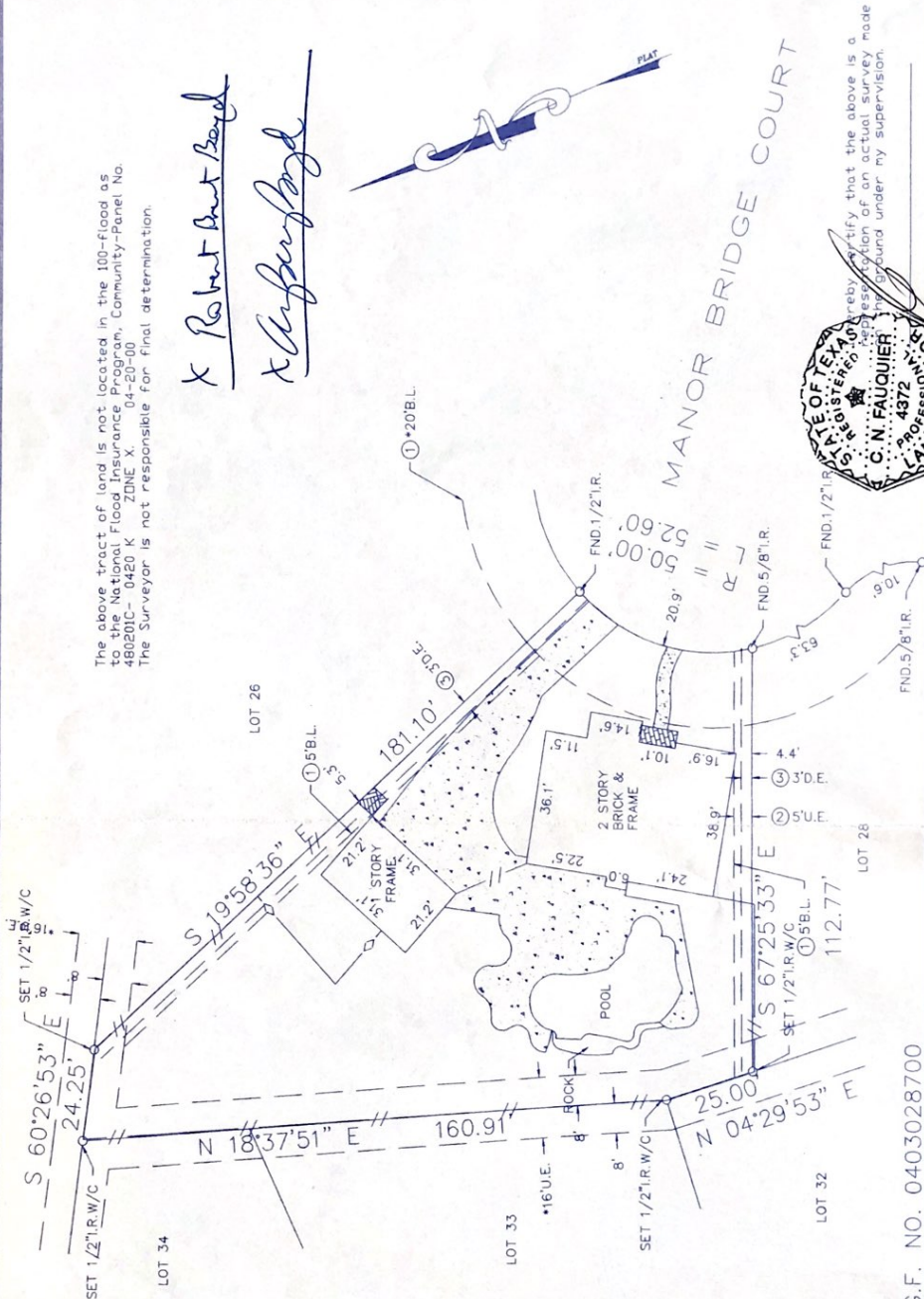

I hereby certify that the above is a true and correct representation of an actual survey made and returned to me by the land owner under my supervision.