

CHESTNUT MEADOW DRIVE (60')

1/4 Sec 16-1R, R=690.00', L=65.00', 1/4 Sec 16-1R, 1/4 Sec 16-1R

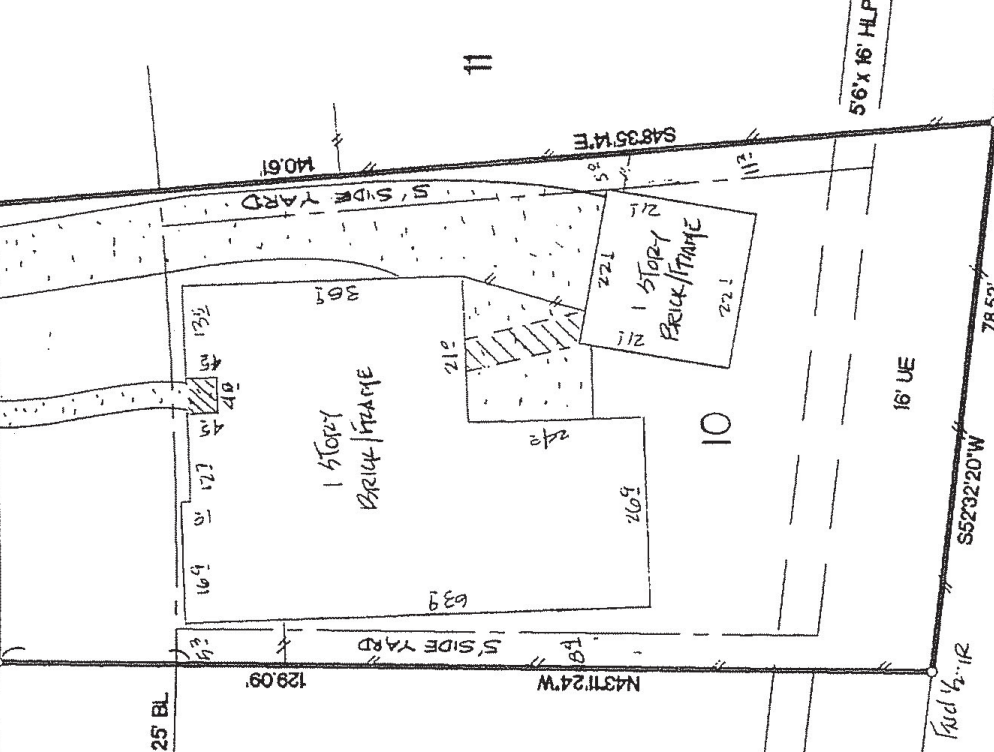

P.L.D. No. 238-2011 TRACT

Dr. J. Ramachandran
 Manj Ramachandran
 Rajini V. Gupta

SURVEYOR HAS NOT ABSTRACTED SUBJECT PROPERTY.
 SURVEY IS BASED ON TITLE COMMITMENT LISTED BELOW.
 ALL BEARINGS SHOWN ARE PER THE TITLE COMMITMENT.
 THIS SURVEY IS CERTIFIED FOR THIS TRANSACTION ONLY. IT IS NOT TRANSFERABLE TO ADDITIONAL INSTITUTIONS OR SUBSEQUENT OWNERS.

LOT	BLOCK	SUBDIVISION	SECTION
10	3	COLONY MEADOWS	1

SCALE: 1" = 20'

COUNTY	STATE	RECORDED	SURVEY
FORT BEND	TEXAS	SLIDE 973/A AND B F.B.C.P.R.	ADDRESS:

PURCHASER: WK. HORSLEY AND WIFE, DONNA M. HORSLEY
 4506 CHESTNUT MEADOW DRIVE, SUGAR LAND, TEXAS 77479

QUALIFIED REAL ESTATE SERVICES

9900 RICHMOND AVENUE
 SUITE 480
 HOUSTON, TEXAS 77042
 TEL: (713) 266-2990
 FAX: (713) 266-3080

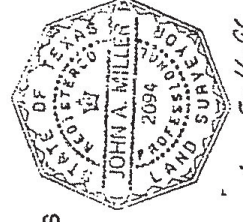

John A. Miller
 JOHN A. MILLER
 R.P.L.S. NO. 2094
 I DO HEREBY CERTIFY THAT THIS SURVEY WAS TRULY MADE ON THE SPOTS AND THAT THE BEARINGS, DISTANCES, AND BEARINGS ARE CORRECT, AND THERE ARE NO ENCROACHMENTS UNLESS SHOWN HEREON
 8-16-96

DATED	BY
8-15-96	TB
8-16-96	BB
8-16-96	AT
KEY MAP	6088

MORTG. CO.	PARTNERS MORTGAGE
TITLE CO.	STEWART TITLE CO.
G.F. NO.	96306058
JOB NO.	96-08078
REV. DATE	

• Billed Property
 B. NOT Located In
 a Federal Insurance Administration Designated Flood
 Hazard Area.
 ZONE "X"
 481485
 Per sq ft 0235H
 Dated 9-30-92
 • THIS INFORMATION IS BASED ON GRAPHIC PLOTTING ONLY. WE DO NOT ASSUME RESPONSIBILITY FOR EXACT DETERMINATION.

- NOTES:
- 1.) RESTRICTIVE COVENANTS AS SET OUT IN SLIDE 973/A AND B F.B.C.P.R.
 - 2.) VOL 1059 PG. 152, VOL 1077 PG. 448, VOL 1448 PG. 403, VOL 1448 PG. 412, VOL 1672 PG. 769, VOL 1872 PG. 1684, VOL 1899 PG. 231, VOL 2328 PG. 1733, VOL 2130 PG. 1199 F.B.C.D.R.
 - 3.) CABLE TV AGREEMENT VOL. 1107 PG. 869, VOL. 1903 PG. 1722 F.B.C.D.R.
 - 4.) HLP AGREEMENT VOL. 2136 PG. 21 F.B.C.D.R.
 - 5.) HLP AERIAL ESMT. VOL. 2144 PG. 1633 F.B.C.D.R.