

GF NO. 08124677 STEWART TITLE
 ADDRESS: 650 ELECTRA DRIVE
 HOUSTON, TEXAS 77079
 BORROWER: WILLIAM EVANS AND
 MELISSA EVANS

LOT 9, BLOCK 4
 MEMORIAL PLAZA, SECTION 1

ACCORDING TO THE MAP OR PLAT THEREOF RECORDED
 IN VOLUME 49, PAGE 74 OF THE MAP RECORDS
 OF HARRIS COUNTY, TEXAS



KIMBERLEY LANE
 (60' R.O.W.)

ELECTRA DRIVE
 (60' R.O.W.)

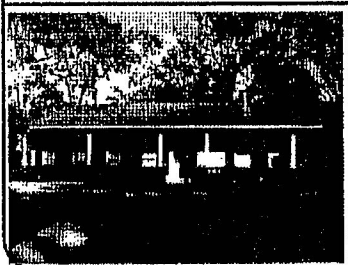
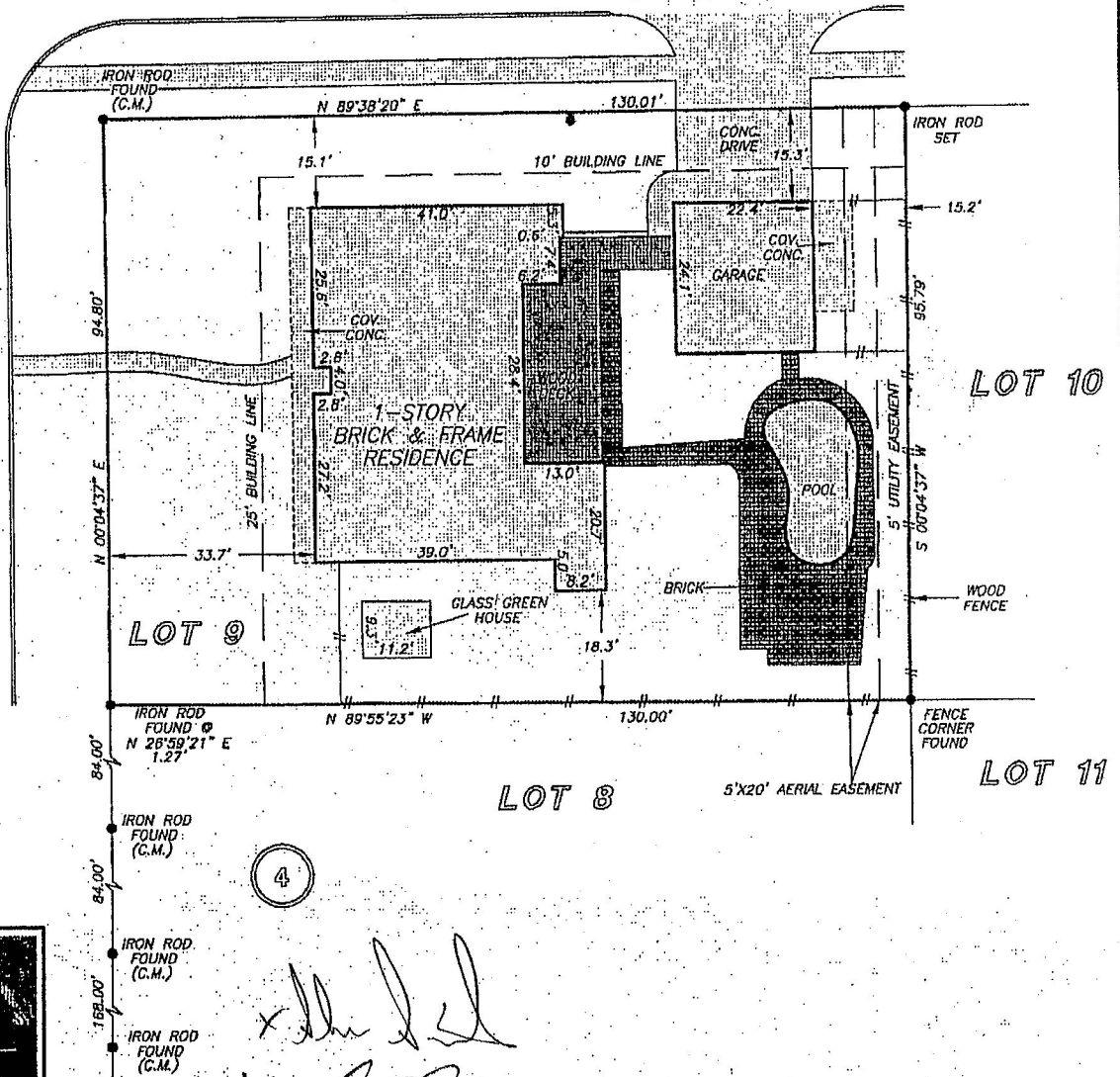

4
[Handwritten signature]

TERMS AND PROVISIONS OF THAT CERTAIN UTILITY AGREEMENT DATED
 JUNE 22, 1955, AND FILED IN VOL. 3010, PG. 482 OF THE DEED
 RECORDS OF HARRIS COUNTY, TEXAS, AND BETWEEN MEMORIAL
 PLAZA DEVELOPMENT COMPANY AND MEMORIAL BEND UTILITY COMPANY.

THIS PROPERTY DOES NOT LIE WITHIN THE
 100 YEAR FLOOD PLAIN AS PER FIRM
 PANEL NO. 48201C-0640 L
 MAP REVISION: 6/18/07
 ZONE X
 BASED ONLY ON VISUAL EXAMINATION OF MAPS.
 INACCURACIES OF FEMA MAPS PREVENT EXACT
 DETERMINATION WITHOUT DETAILED FIELD STUDY

A SUBSURFACE INVESTIGATION
 WAS BEYOND THE SCOPE OF THIS SURVEY

RECORD BEARING: VOL. 49, PG. 74 M.R.H.C.T.

DRAWN BY: AL

I HEREBY CERTIFY THAT THIS SURVEY WAS MADE
 ON THE GROUND, THAT THIS PLAT CORRECTLY
 REPRESENTS THE FACTS FOUND AT THE
 TIME OF SURVEY AND THAT THERE ARE NO
 ENCROACHMENTS APPARENT ON THE GROUND,
 EXCEPT AS SHOWN HEREON. THIS SURVEY IS
 CERTIFIED FOR THIS TRANSACTION ONLY AND
 ABSTRACTING PROVIDED IN THE ABOVE
 REFERENCED TITLE COMMITMENT WAS RELIED
 UPON IN PREPARATION OF THIS SURVEY.

RICKY J. RICHARDSON
 PROFESSIONAL LAND SURVEYOR
 NO. 5445
 JOB NO. 08-14297
 DECEMBER 3, 2008

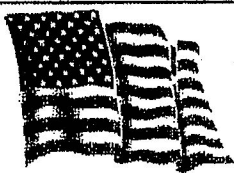
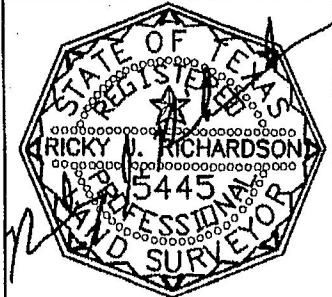

William Evans
 12/17/08
Melissa Evans
 12/17/08

stewart
 title
 ELIZABETH T. MEYERS
 713-468-8900

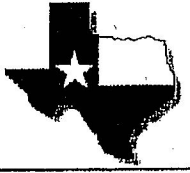

PRECISION SURVEYORS, INC.

1-800-LANDSURVEY 281-496-1586
 1-800-526-3787 FAX 281-496-1867
 14925 MEMORIAL DRIVE SUITE B100 HOUSTON, TEXAS 77079