

GF NO. 1236801-H062 FIRST AMERICAN TITLE
 ADDRESS: 4640 KNOXVILLE STREET
 HOUSTON, TEXAS 77051
 BORROWER: CARL JEANPIERRE AND
 JACKIE JEANPIERRE

0.1148 ACRE
 KNOWN AS THE NORTH 100 FEET OF LOT 12
 TOM FARRELL SUBDIVISION

AN UNRECORDED SUBDIVISION SITUATED IN THE
 J. M. SWISHER SURVEY, ABSTRACT NO. 1281 AND
 H. A. ROBINSON SURVEY, ABSTRACT NO. 679
 OF HARRIS COUNTY, TEXAS
 (SEE ATTACHED METES AND BOUNDS)



KNOXVILLE STREET

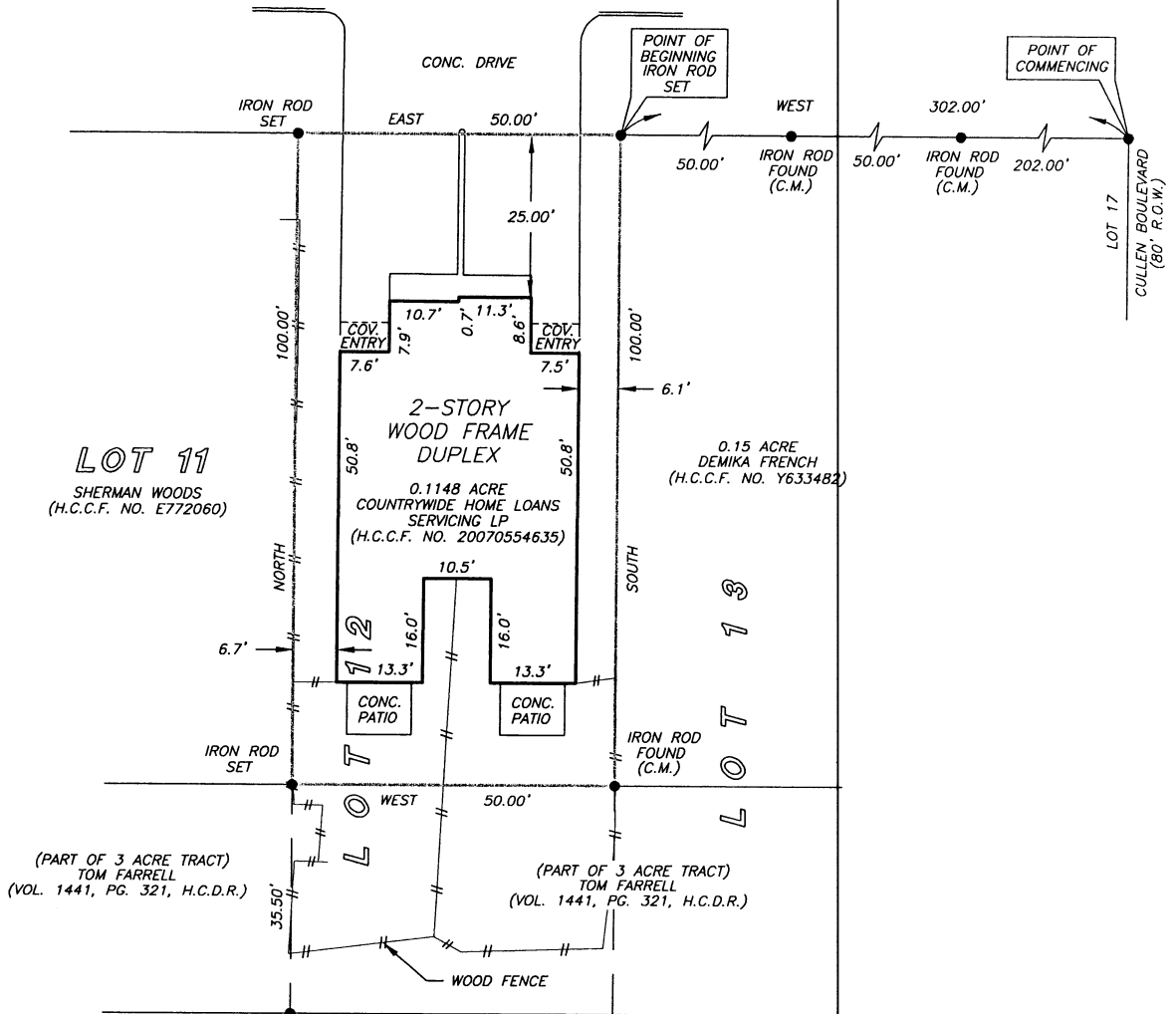

LOT 11
 SHERMAN WOODS
 (H.C.C.F. NO. E772060)

0.15 ACRE
 DEMIKA FRENCH
 (H.C.C.F. NO. Y633482)

(PART OF 3 ACRE TRACT)
 TOM FARRELL
 (VOL. 1441, PG. 321, H.C.D.R.)

(PART OF 3 ACRE TRACT)
 TOM FARRELL
 (VOL. 1441, PG. 321, H.C.D.R.)

BLUE BONNET ESTATES
 (VOL. 998, PG. 713, H.C.D.R.)

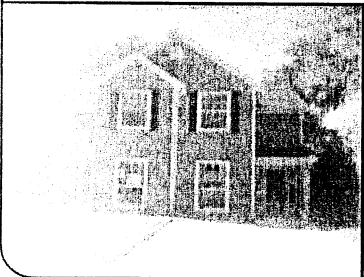

Jackie Jeanpierre
 AS Attorney-in-Fact
 NOTE: AN UNLOCATED PIPELINE EASEMENT AS GRANTED TO
 TEXAS PIPELINE COMPANY AS PER VOL. 465, PG. 367, H.C.D.R.

THIS PROPERTY DOES NOT LIE WITHIN THE
 100 YEAR FLOOD PLAIN AS PER FIRM
 PANEL NO. 48201C 0890 L
 MAP REVISION: 06/18/2007
 ZONE X
 BASED ONLY ON VISUAL EXAMINATION OF MAPS.
 INACCURACIES OF FEMA MAPS PREVENT EXACT
 DETERMINATION WITHOUT DETAILED FIELD STUDY

A SUBSURFACE INVESTIGATION
 WAS BEYOND THE SCOPE OF THIS SURVEY

RECORD BEARING: H.C.C.F. NO. Y633482

DRAWN BY: RC

I HEREBY CERTIFY THAT THIS SURVEY WAS MADE
 ON THE GROUND, THAT THIS PLAT CORRECTLY
 REPRESENTS THE FACTS FOUND AT THE
 TIME OF SURVEY AND THAT THERE ARE NO
 ENCROACHMENTS APPARENT ON THE GROUND,
 EXCEPT AS SHOWN HEREON. THIS SURVEY IS
 CERTIFIED FOR THIS TRANSACTION ONLY AND
 ABSTRACTING PROVIDED IN THE ABOVE
 REFERENCED TITLE COMMITMENT WAS RELIED
 UPON IN PREPARATION OF THIS SURVEY.

EDILBERTO V. BARRIENTOS
 PROFESSIONAL LAND SURVEYOR
 NO. 5364
 JOB NO. 08-11463
 SEPTEMBER 10, 2008

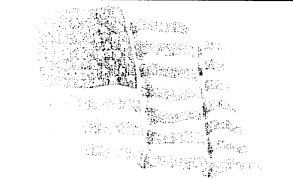
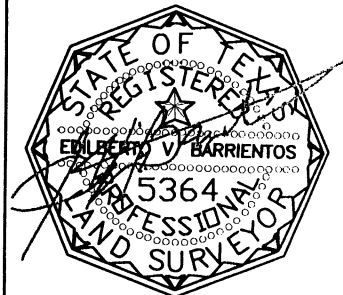

ALPHA MORTGAGE
 SERVICES
 DARRYL SHEPPARD
 281-578-7872

FIRST AMERICAN

 DANA ZEBEAU
 281-531-4433



PRECISION SURVEYORS, INC.

1-800-LANDSURVEY 281-496-1586
 1-800-526-3787 FAX 281-496-1867

14925 MEMORIAL DRIVE SUITE B100 HOUSTON, TEXAS 77079