



3107 Rendezvous Court

Being Lot 22, Block 2, of Breckenridge Forest, Section 4, Partial Replat No. 1, a Subdivision in Harris County, Texas, according to the Map or Plat thereof recorded in Film Code No. 588027, of the Map Records of Harris County, Texas.



LEGEND

- PUNCH HOLE FOUND
- ⊗ 1/2" ROD FOUND
- 1" PIPE FOUND
- ⊗ "X" FOUND/SET
- ⊗ 5/8" ROD FOUND
- ◆ POINT FOR CORNER
- FENCE POST FOR CORNER
- CM CONTROLLING MONUMENT
- AC AIR CONDITIONER
- PE POOL EQUIPMENT
- TE TRANSFORMER PAD
- COLUMN
- POWER POLE
- ▲ UNDERGROUND ELECTRIC
- △ OVERHEAD ELECTRIC
- OHP— OVERHEAD ELECTRIC POWER
- OES— OVERHEAD ELECTRIC SERVICE
- CHAIN LINK
- WOOD FENCE 0.5' WIDE TYPICAL
- I — IRON FENCE
- X — BARBED WIRE
- DOUBLE SIDED WOOD FENCE
- E — EDGE OF ASPHALT
- G — EDGE OF GRAVEL
- CONCRETE
- COVERED AREA

CURVE	ARC LENGTH	RADIUS
C1	39.10'	50.00'

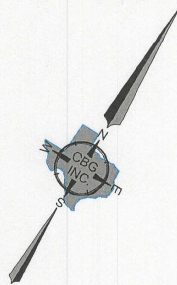
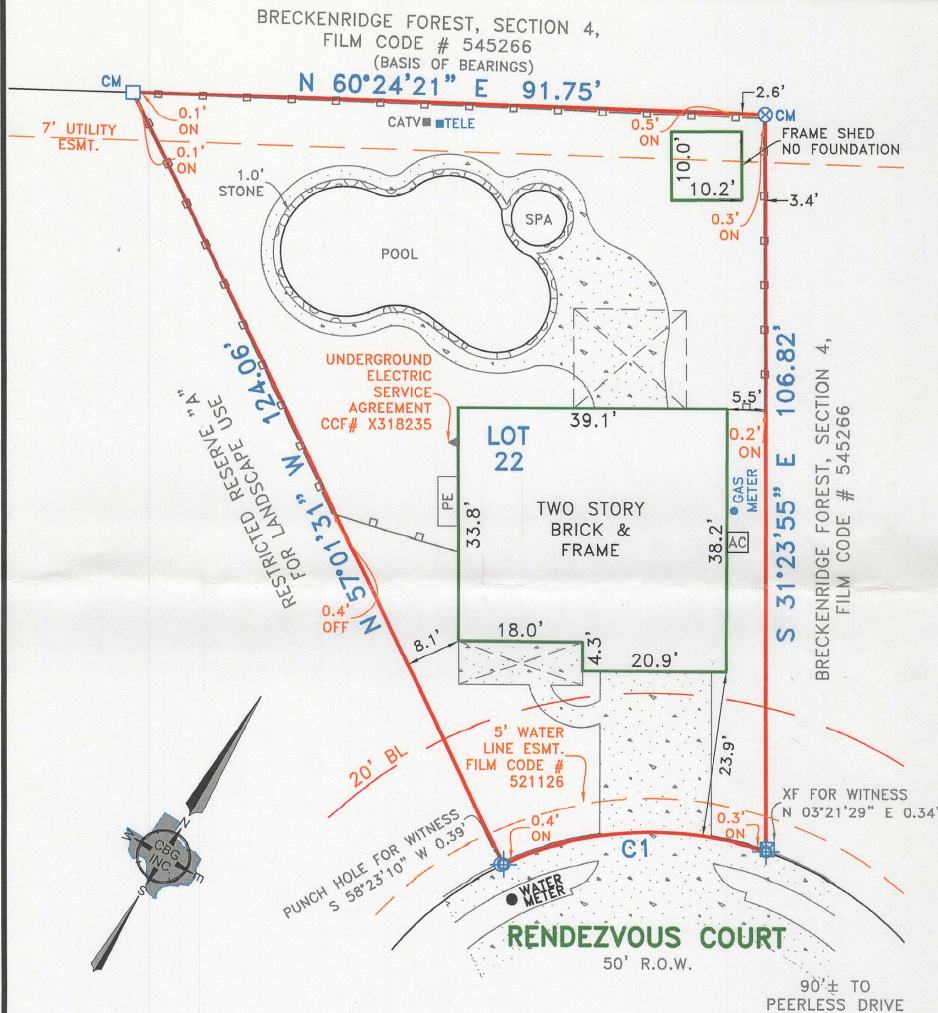

EXCEPTIONS:

NOTE: PROPERTY SUBJECT TO TERMS, CONDITIONS, AND EASEMENTS CONTAINED IN INSTRUMENTS RECORDED IN FILM CODE # 545266; 588027; 521126; CCF# U423497; U670400; W078876; W200417; X209585; X318235; 20070541134; 20090393639; 20110498828; 20110498829; 20120059371; 20130237185; 20150427177; 20150563303; 20160195190

NOTE: SHED ENCLOSES INTO 7' UTILITY ESMT.

NOTES:

NOTE: BEARINGS, EASEMENTS AND BUILDING LINES ARE BY RECORDED PLAT UNLESS OTHERWISE NOTED.

FLOOD NOTE: According to the F.I.R.M. No. 48201C0280L, this property does lie in Zone X and DOES NOT lie within the 100 year flood zone.

This survey is made in conjunction with the information provided by Alamo Title. Use of this survey by any other parties and/or for other purposes shall be at user's own risk and any loss resulting from other use shall not be the responsibility of the undersigned. This is to certify that I have on this date made a careful and accurate survey on the ground of the subject property. The plat hereon is a correct and accurate representation of the property lines and dimensions as are indicated; location and type of buildings are as shown; and EXCEPT AS SHOWN, there are no visible and apparent encroachments or protrusions on the ground.

Drawn By: LED

Scale: 1" = 20'

Date: 05/25/17

GF No.: ATCH-21-
ATCH17068889

Job No. 1711317



CBO SURVEYING, INC.
PROFESSIONAL LAND SURVEYORS
STATE OF TEXAS
REGISTERED
C/O J. H. QUILLER
LAND SURVEYORS
NICK CAQUIER
P.L.S. NO. 4372

321 Century Plaza Dr., Ste. 105
Houston, TX 77073
P 281.443.9288
F 281.443.9224
Firm No. 10194280
www.cbosurvey.com

Accepted by: _____
Date: _____
Purchaser
Purchaser