

GF NO. CTH-CO-CTT18698778KS CHICAGO TITLE
 ADDRESS: 96 STONE COURT
 CONROE, TEXAS 77304
 BORROWER: CRAIG CAMPOBELLA AND
 CRISTY CAMPOBELLA

SCALE: 1" = 30'

LOT 96
WESTCHESTER OF PANORAMA

A SUBDIVISION OUT OF AND A PART OF THE F.K.
 HENDERSON SURVEY, ABSTRACT NO. 248, IN
 MONTGOMERY COUNTY, TEXAS, ACCORDING TO MAP OR
 PLAT THEREOF RECORDED IN CABINET E, SHEET 9B, OF
 THE MAP RECORDS OF MONTGOMERY COUNTY, TEXAS

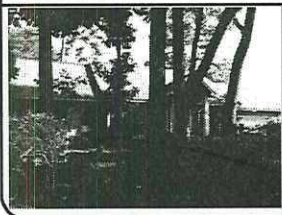
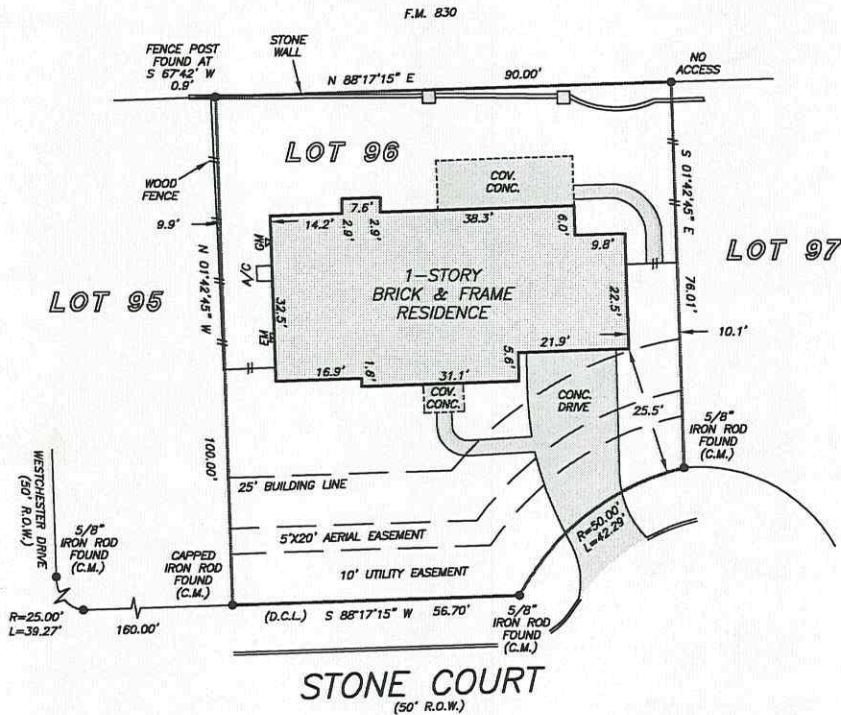

THIS PROPERTY DOES NOT LIE WITHIN THE
 100 YEAR FLOOD PLAIN AS PER FIRM
 PANEL NO. 48339C 0240 G
 MAP REVISION: 08/18/2014
 ZONE X
 BASED ONLY ON VISUAL EXAMINATION OF MAPS.
 INACCURACIES OF FEMA MAPS PREVENT EXACT
 DETERMINATION WITHOUT DETAILED FIELD STUDY

A SUBSURFACE INVESTIGATION
 WAS BEYOND THE SCOPE OF THIS SURVEY

D.C.L. = DIRECTIONAL CONTROL LINE
 RECORD BEARING: CAB. E, SH. 9B, F.B.C.P.R.

DRAWN BY: AC

I HEREBY CERTIFY THAT THIS SURVEY WAS MADE
 ON THE GROUND, THAT THIS PLAT CORRECTLY
 REPRESENTS THE FACTS FOUND AT THE
 TIME OF SURVEY AND THAT THERE ARE NO
 ENCROACHMENTS APPARENT ON THE GROUND,
 EXCEPT AS SHOWN HEREON. THIS SURVEY IS
 CERTIFIED FOR THIS TRANSACTION ONLY AND
 ABSTRACTING PROVIDED IN THE ABOVE
 REFERENCED TITLE COMMITMENT WAS RELIED
 UPON IN PREPARATION OF THIS SURVEY.

JAMES P. WALKOWIAK
 PROFESSIONAL LAND SURVEYOR
 NO. 5971
 JOB NO. 18-09448
 SEPTEMBER 18, 2018



Chicago Title
 Insurance Company

KAREN SMITH
 936-441-1411



PRECISION
 surveyors

1-800-LANDSURVEY
 www.precisionurveyors.com
 281-496-1586 FAX 281-496-1867 210-829-4941 FAX 210-829-1555
 950 THREADNEEDLE STREET SUITE 150 HOUSTON, TEXAS 77079 1777 NE LOOP 410 SUITE 600 SAN ANTONIO, TEXAS 78217
 FIRM NO. 10063700

Craig Campbell
Cristy Campbell

SW