

NO.	DATE	DESCRIPTION	INITIALS
1	6/3/09	UPDATE SURVEY	LC

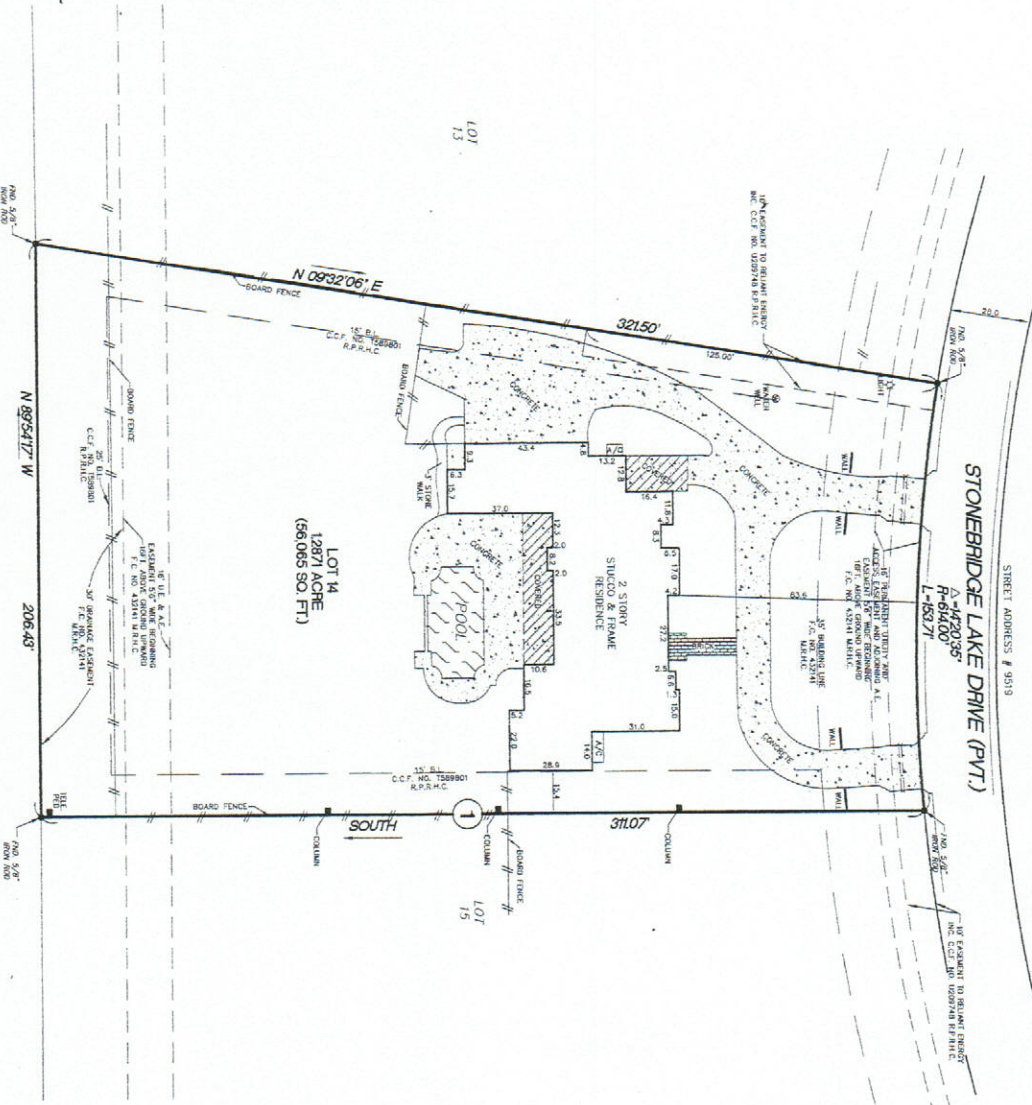

FOR THE RIGHT OF THE SURVEYOR TO RECOVER COSTS INCURRED IN THE PERFORMANCE OF THIS SURVEY, THE SURVEYOR HEREBY CERTIFIES THAT THIS SURVEY WAS MADE ON THE BASIS OF THE RECORDS OF THE PUBLIC RECORDS OF THE COUNTY OF HARRIS, TEXAS, AND THAT THE SURVEYOR HAS EXERCISED DUE DILIGENCE TO DISCOVER AND CORRECT ALL ERRORS. THE SURVEYOR HAS NOT BEEN ADVISED OF ANY OTHER INTERESTS IN THE PROPERTY SURVEYED, NOR HAS THE SURVEYOR BEEN ADVISED OF ANY OTHER SURVEYS AFFECTING THE PROPERTY SURVEYED. THE SURVEYOR HAS NOT BEEN ADVISED OF ANY OTHER SURVEYS AFFECTING THE PROPERTY SURVEYED. THE SURVEYOR HAS NOT BEEN ADVISED OF ANY OTHER SURVEYS AFFECTING THE PROPERTY SURVEYED.

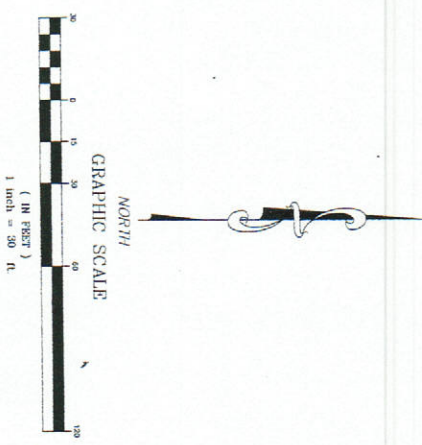

- Notes:
- This property is subject to certain restrictive covenants as set forth in Film Code No. 432141 of the Map and Plat Book No. 169, Page 2009, recorded under Order 1-5695801 of the R.P.R.H.C. in Harris County, Texas.
 - This plot of survey has been performed with reliance upon the examination and abstracting performed by Stewart Title Company under Order No. 2009, recorded under Order 1-5695801 of the R.P.R.H.C. in Harris County, Texas.
 - This property is subject to the terms and conditions of that certain affidavit to the public regarding on-site sewage facility as recorded in County Court's File No. 2009-0011807, recorded under Order 1-5695801 of the R.P.R.H.C. in Harris County, Texas.
 - The subject property is located in 29a.9.3, which are subject to the terms and conditions of the 100-year flood plan as reflected on F.E.M.A. Flood Insurance Rate Map Community Panel No. 480277005R1 for Harris County, Texas, and incorporated into 0011807.

PLAT SHOWING A LAND TITLE SURVEY OF LOT 14, BLOCK 1, STONERIDGE RANCH ESTATES, SEC. 2; F.C. NO. 432141 M.R.H.C., IN HARRIS COUNTY, TEXAS.

DATE: 03/27/02
 REVISION: 06/03/09
 SCALE: 1" = 30'

COPYRIGHT 2009
 THOMAS LAND SURVEYING
 1440 FORBRY CLARK, SUITE 270
 HOUSTON, TEXAS 77014
 EMAIL: thomas@thomaslandsurveying.com
 PHONE: (281) 444-7700
 FAX: (281) 444-7737

TITLE	DATE	BY	SCALE
BY	AT	DATE	SCALE