

LAKE BREEZE SECTION 3 PARTIAL REPLAT NO. 1

A SUBDIVISION OF 3.51 ACRES SITUATED IN THE ELIJAH COLLARD SURVEY,
ABSTRACT NO. 7, MONTGOMERY COUNTY, TEXAS, ALSO BEING A REPLAT OF
LOTS 1-4 AND LOT 61 IN BLOCK 1, LOT 1 IN BLOCK 2, RESERVES "A", "B" AND "D"
AND AFTERNOON SHADE OF LAKE BREEZE SECTION 3 AS RECORDED IN
CABINET Z, SHEET 6096 OF THE MONTGOMERY COUNTY MAP RECORDS

REASON FOR REPLAT IS TO REALIGN BOUNDARY WITH LAKE BREEZE
SECTIONS 1 AND 2, CORRECTING A 4.66' WESTWARD SHIFT

6 LOTS (0.83 ACRES) 3 RESERVES (2.44 ACRES) 3 BLOCKS

MARCH 2020

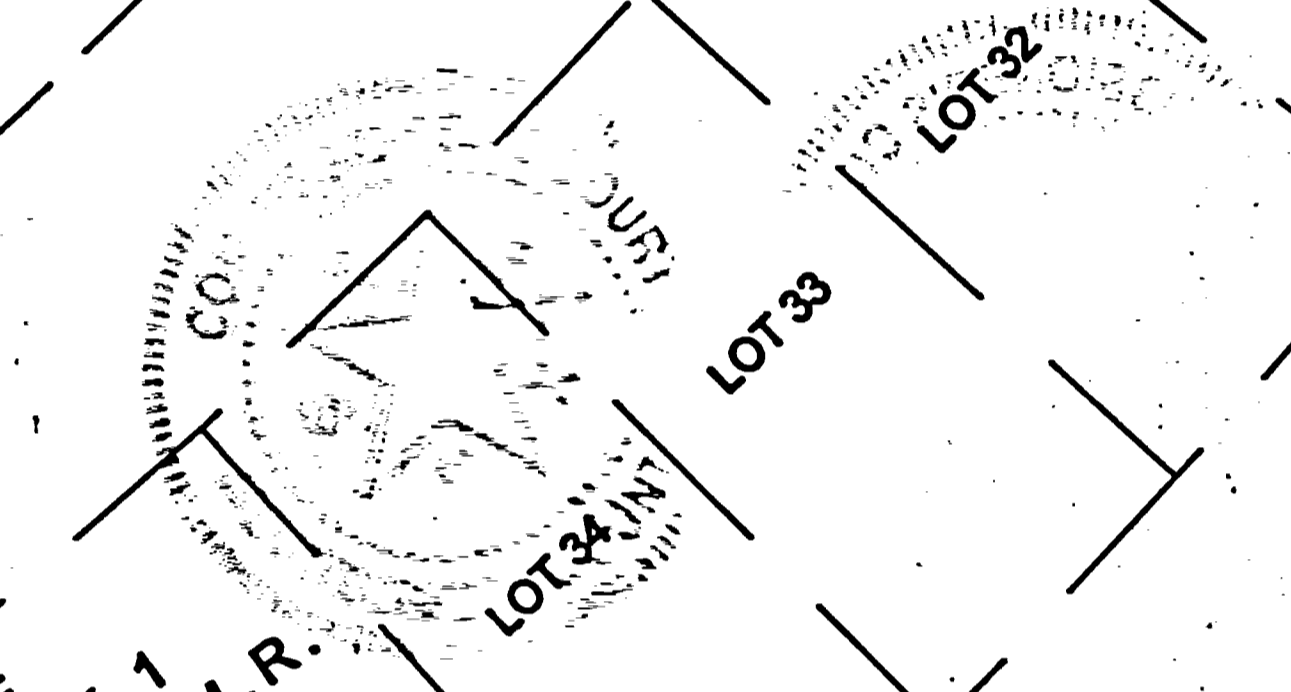
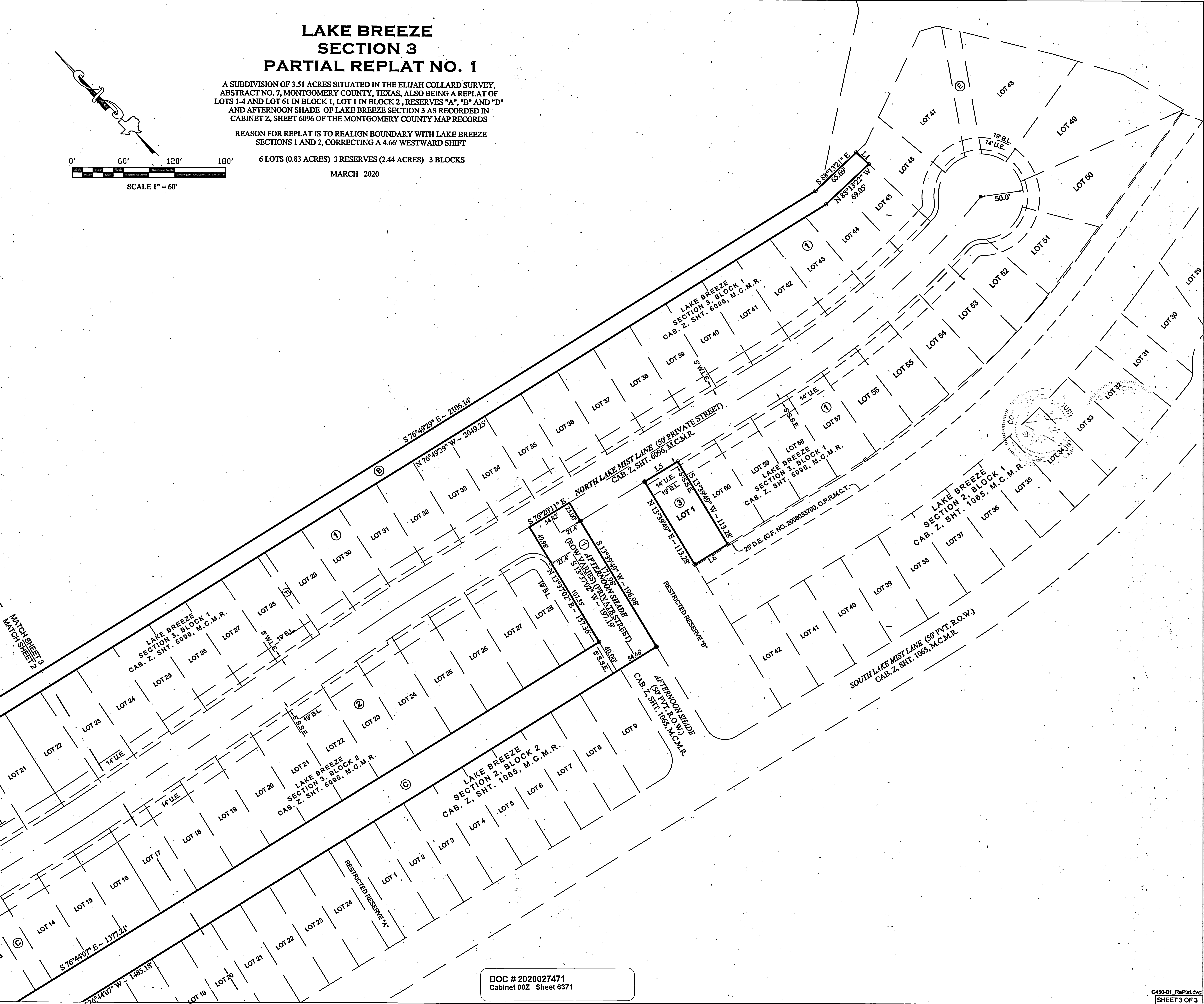
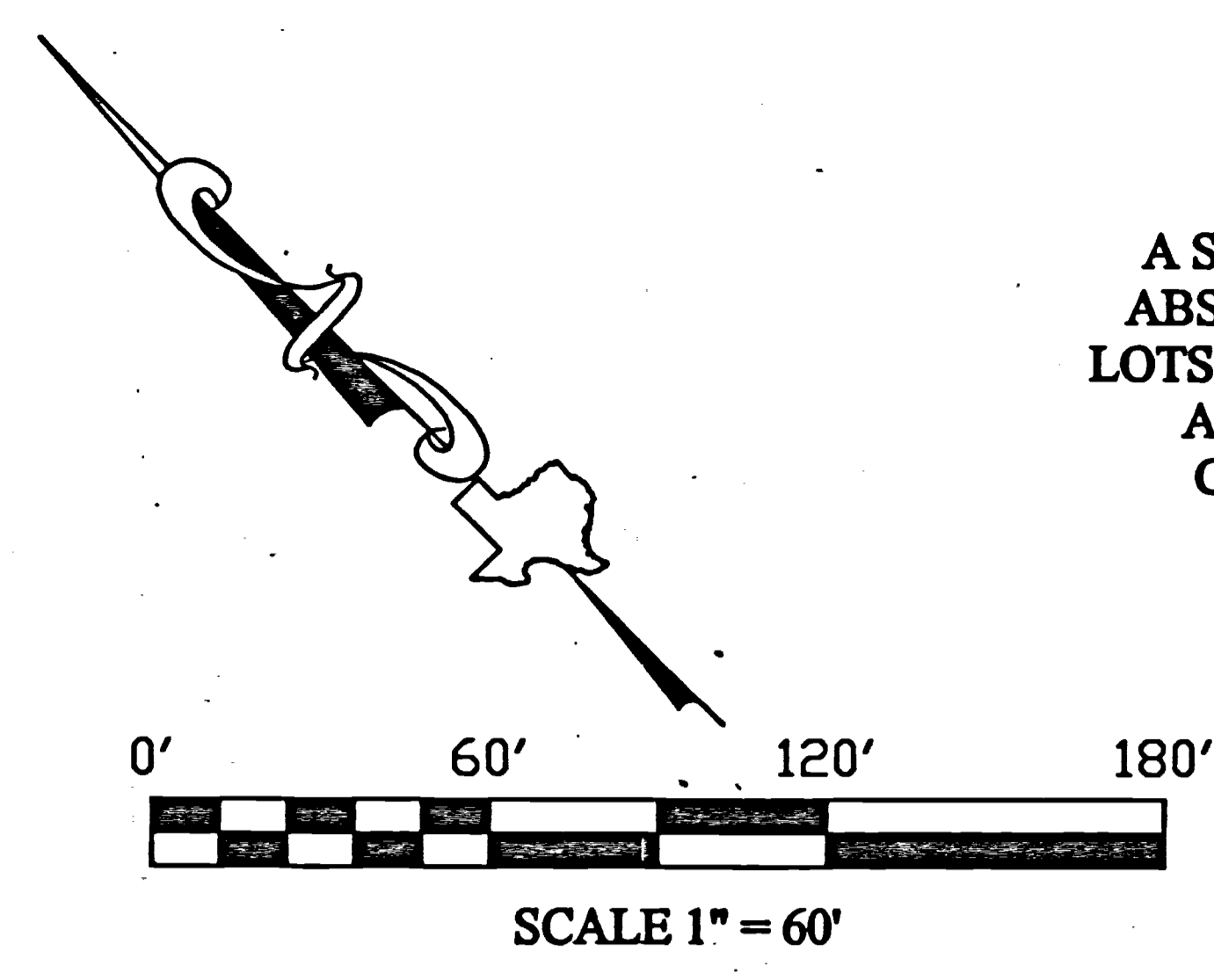

DOC # 2020027471
Cabinet 00Z Sheet 6371