

GF NO. 01-41701697 ALAMO TITLE
ADDRESS: 12911 CRYSTAL COVE DRIVE
HOUSTON, TEXAS 77044
BORROWER: EDISON GOMEZ

LOT 31, BLOCK 4 PARKWAY FOREST, SECTION FOUR

ACCORDING TO THE MAP OR PLAT THEREOF RECORDED
IN VOLUME 254, PAGE 65 OF THE MAP RECORDS
OF HARRIS COUNTY, TEXAS

SCALE: 1" = 25'

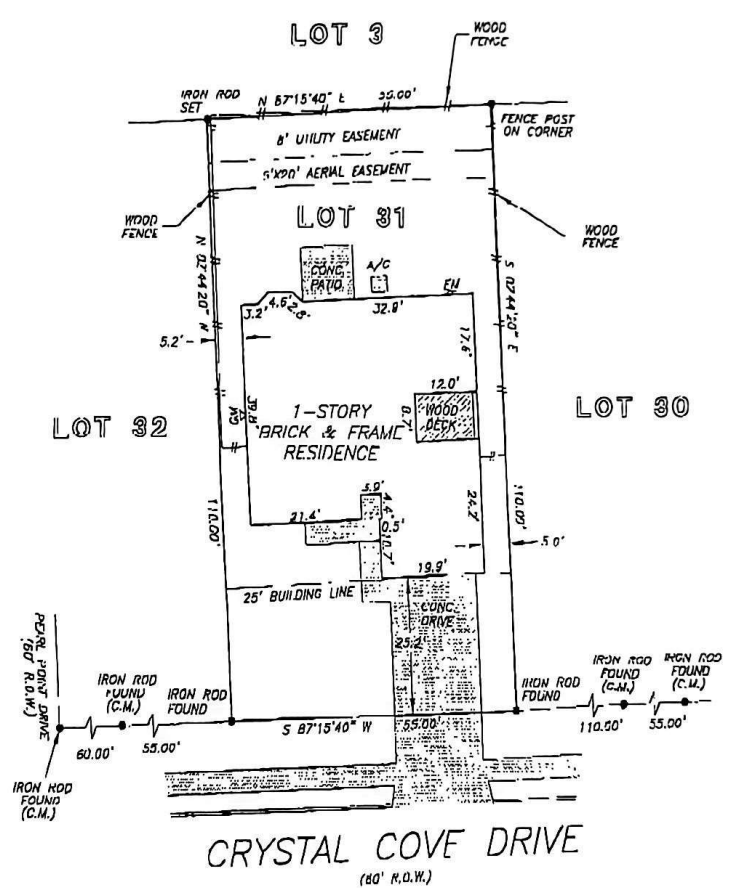

[Handwritten signature]

NOTE: AN AGREEMENT FOR CABLE TELEVISION SERVICES AND
INSTALLATION AS PER OF NOS. 649R448 AND 6574803 H.C.T.

NOTE: AGREEMENT BY AND BETWEEN DEVELOPER AND H. L. & P.
FOR INSTALLATION OF OVERHEAD/UNDERGROUND ELECTRICAL
DISTRIBUTION SYSTEM AS PER OF NO. 682464 H.C.T.

THIS PROPERTY DOES NOT LIE WITHIN THE
100 YEAR FLOOD PLAIN AS ESTABLISHED
BY THE U.S. DEPT. OF HOUSING & URBAN
DEVELOPMENT.
COMMUNITY/PANEL NO. 48201C: 0705 J
MAP REVISION: 11/6/96
ZONE X

I HEREBY CERTIFY THAT THIS SURVEY WAS MADE
ON THE GROUND, THAT THIS PLAT CORRECTLY
REPRESENTS THE FACTS FOUND AT THE
TIME OF SURVEY AND THAT THERE ARE NO
ENCROACHMENTS APPARENT ON THE GROUND,
EXCEPT AS SHOWN HEREON. THIS SURVEY IS
CERTIFIED FOR THIS TRANSACTION ONLY AND
ABSTRACTING PROVIDED IN THE ABOVE
REFERENCED TITLE COMMITMENT WAS RELIED
UPON IN PREPARATION OF THIS SURVEY.

RECORD BEARING: VOL. 234, PG. 65 M.R.H.C.T.

PRECISION SURVEYORS
PROFESSIONAL LAND SURVEYS

1-800-LANDSURVEY 281-498-1586
1-800-326-3787 FAX 281-498-1887

14925 MEMORIAL DRIVE SUITE 8100 HOUSTON, TEXAS 77048

[Signature]
BILLIE G. McDUFFIE
PROFESSIONAL LAND SURVEYOR
NO. 2090
DRAWING NO. 01-7695
OCTOBER 24, 2001

EDISON GOMEZ

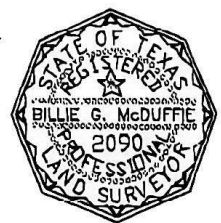

DRAWN BY: JB