

**LEGEND**

These standard symbols will be found in the drawing.

- BOUNDARY LINE
- EASEMENT LINE
- BUILDING SETBACK LINE
- WOOD FENCE
- OVERHEAD ELECTRIC
- FOUND IRON ROD
- FOUND IRON PIPE
- FENCE POST
- POWER POLE
- WATER METER
- GAS METER
- ELECTRIC METER
- MAILBOX
- SERVICE POLE
- CONTROL MONUMENT

**NOTE:**  
THIS SURVEY MEETS THE CURRENT STANDARDS OF THE TEXAS SOCIETY OF PROFESSIONAL SURVEYORS STANDARDS AND SPECIFICATION FOR A CATEGORY 1A, CONDITION II SURVEY.

THIS SURVEY IS BASED ON A TITLE COMMITMENT REPORT ISSUED BY OLD REPUBLIC NATIONAL TITLE INSURANCE COMPANY GF NO. 180100003976 ISSUED ON 04/25/2018.

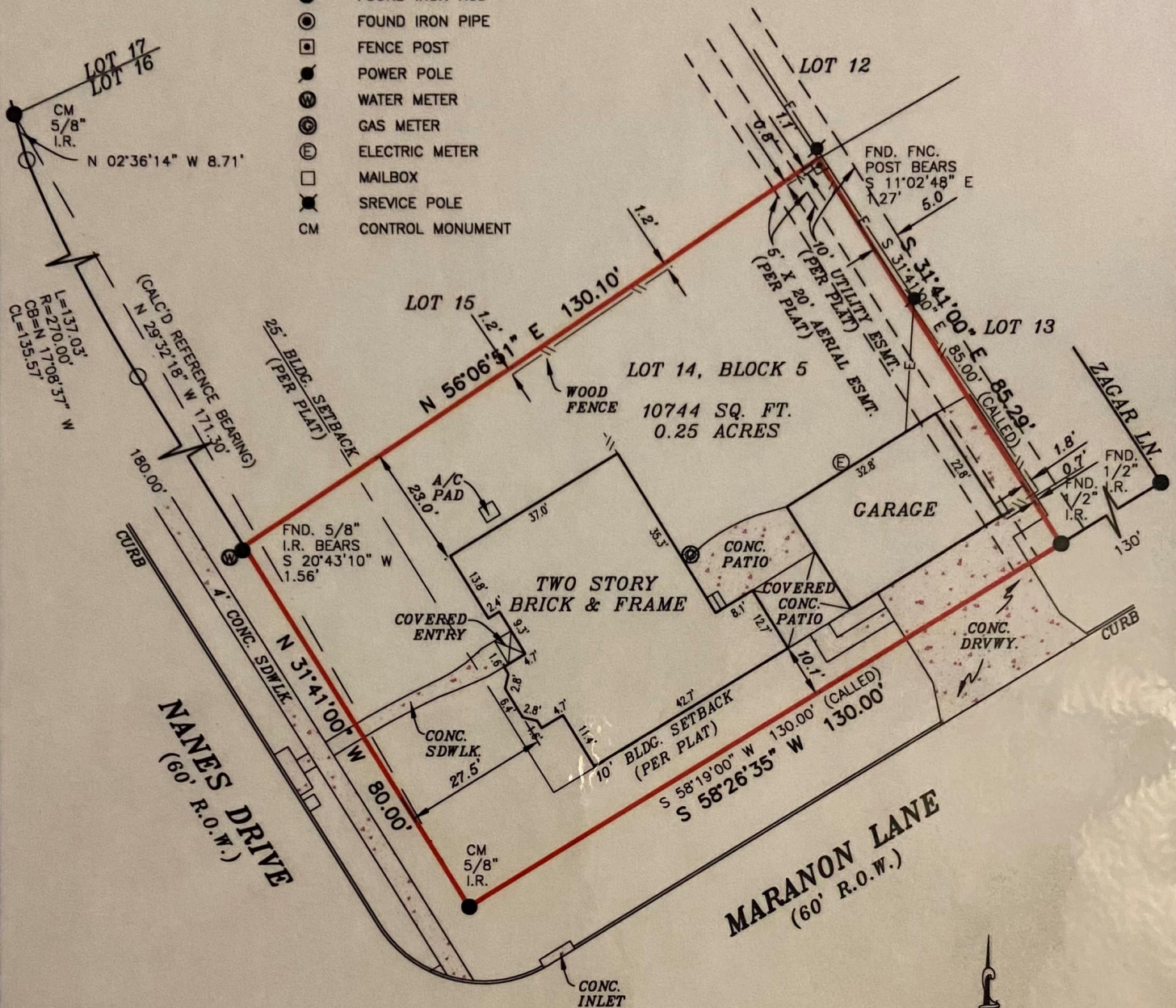

FLOOD INFORMATION  
FIRM: 48201C PANEL: 0265 M  
REV. DATE: 10/16/2013  
ZONE: "AE"

FLOOD INFORMATION PROVIDED HEREON IS BASED ON SCALING THE LOCATION OF THE SUBJECT TRACT ON THE FLOOD INSURANCE RATE MAPS, THE INFORMATION SHOULD BE USED TO DETERMINE FLOOD INSURANCE RATES ONLY AND IS NOT INTENDED TO IDENTIFY SPECIFIC FLOODING CONDITIONS. WE ARE NOT RESPONSIBLE FOR THE F.I.R.M.'S ACCURACY.



I, MICHAEL W. SKINNER, a Registered Professional Land Surveyor in the State of Texas, do hereby certify to MOMENTUM TITLE, LLC and that the above map is true and correct according to an actual field survey, made by me or under my supervision, of the property shown hereon or described by field notes accompanying this drawing. I further certify that all easements and rights-of-way of which I have been advised are shown hereon and that, except as shown, there are no apparent visible encroachments, no apparent visible overlapping of improvements and no apparent discrepancies or conflicts in the boundary lines, as of the date of the field survey. Lot(s) 14, Block 5, WESTADOR, SECTION FOUR recorded in Volume 184, Page(s) 13, of the Map/Deed and Plat Records of HARRIS County, Texas, located in the DANIEL HARMON SURVEY A-315  
Borrower: MERYL ELDER  
Address: 17902 NANES DR., HOUSTON, TX 77090 GF No. 180100003976

**LAND TITLE SURVEY**

JOB NO.:	1805009973	NO.	REVISION	DATE
DATE:	05/04/18			
DRAWN BY:	KB			
APPROVED BY:	MWS			

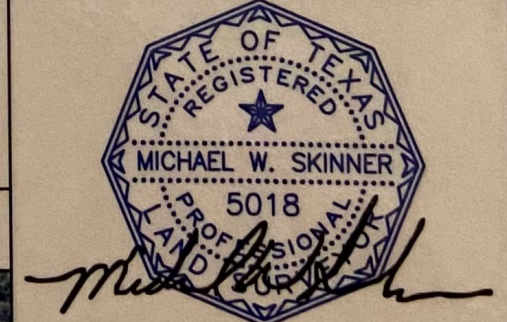

FIRM REGISTRATION NO. 10190700  
THIS SURVEY IS CONTRACTED TO MICHAEL W. SKINNER  
PHONE NUMBER 972-351-0777  
MICHAEL W. SKINNER, R.P.L.S.  
Registered Professional Land Surveyor  
Registration No. 5018  
COPYRIGHT ALL RIGHT RESERVED TO OVERLAND CONSORTIUM INC.

SUBJECT TO RESTRICTIVE COVENANTS AND/OR EASEMENTS RECORDED IN: VOLUME 184, PAGE 13, MAP AND/OR PLAT RECORDS, HARRIS COUNTY, TEXAS CLERK'S FILE NOS. C907153, D534249, D779589, E334075, E336544, G512842, H150760, K423497, M558286, V620465, V652260, V909060, W064105, 20140006485, 20140006486, 20140006489, 20140006492, 20140006494, 20140006495, OFFICIAL RECORDS, HARRIS COUNTY, TEXAS

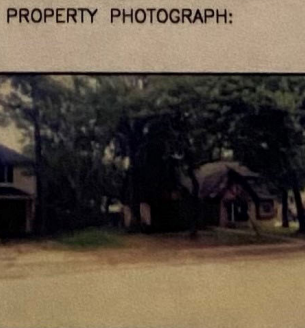

**Overland Consortium Inc. Surveyors**  
Tel: 281-940-8869 Fax: 281-207-6476  
342 Wilkens Ave., San Antonio, TX 78210