

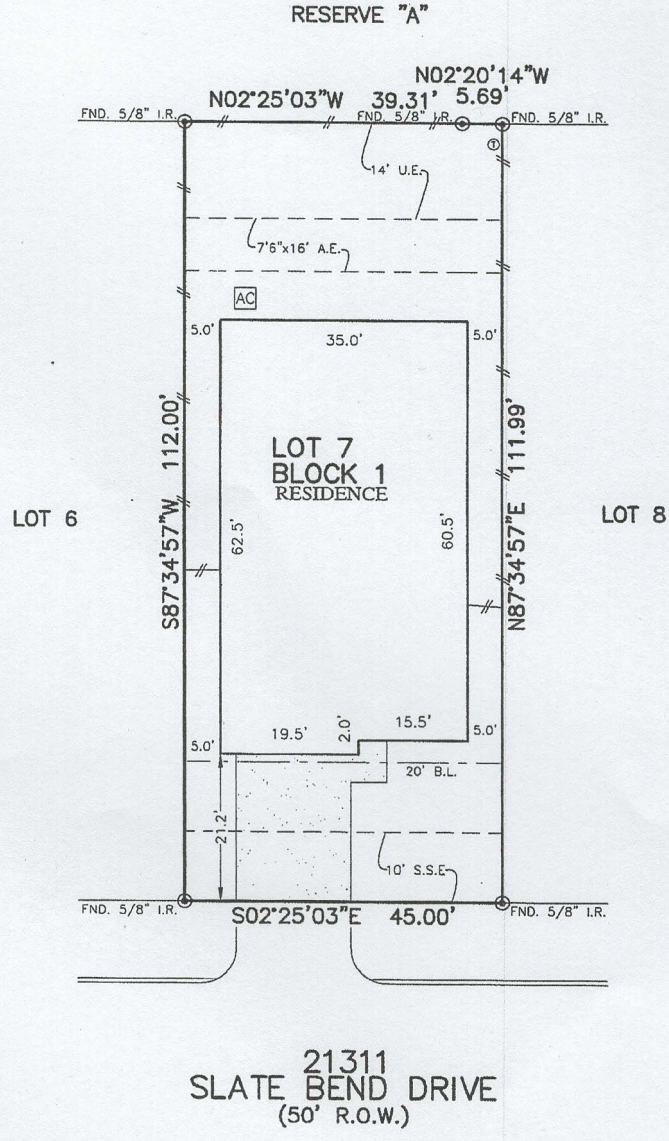

FLATWORK	B.L. BUILDING LINE	U.E. UTILITY EASEMENT	A.E. AERIAL EASEMENT	⊗ LIGHT POLE	⊗ MANHOLE
PROPERTY LINE	G.B.L. GARAGE BUILDING LINE	W.L.E. WATER LINE EASEMENT	D.E. DRAINAGE EASEMENT	⊗ ELECTRIC BOX	⊗ GRATE DRAIN
BUILDING LINE	(R.G.) BUILDER GUIDELINES	S.S.E. SANITARY SEWER EASEMENT	E.E. ELECTRIC EASEMENT	⊗ FIBER OPTIC	⊗ PAD MOUNTED TRANSFORMER
EASEMENT	F.F. FINISHED FLOOR	S.T.M.S.E. STORM SEWER EASEMENT	⊗ WATER VALVE	⊗ TELEPHONE PEDESTAL	⊗
WOODEN FENCE	EXT. EXTENDED	P.A.E. PRIVATE ACCESS EASEMENT	⊗ FIRE HYDRANT	⊗ GAS METER	⊗
WROUGHT IRON FENCE	R.O.W. RIGHT-OF-WAY	P.U.E. PRIVATE UTILITY EASEMENT	⊗ MONUMENT	⊗ CABLE PEDESTAL	⊗
CHAIN LINK FENCE	T.O.F. TOP OF FORM	P.V.T. PRIVATE	⊗ POWER POLE	⊗ WATER METER	⊗ MANHOLE & INLET
OVERHEAD ELECTRIC	ELEV. ELEVATION	F.N.D. FOUND		⊗ GUY ANCHOR	⊗ INLET



21311
SLATE BEND DRIVE
(50' R.O.W.)

PLAT OF SURVEY
SCALE: 1 = 20'

- NOTES:
1. ALL BEARINGS SHOWN HEREON ARE BASED ON THE RECORDED PLAT.
 2. ALLPOINTS LAND SURVEY, INC. IS NOT LIABLE FOR ANY DAMAGES DUE TO INFORMATION NOT PROVIDED TO SURVEYOR OR BUILDER PLACING ANY IMPROVEMENTS WITHIN A BUILDING LINE OR EASEMENT.
 3. SUBJECT TO APPLICABLE RESTRICTIVE COVENANTS LISTED IN ITEM 1, SCHEDULE "B" OF TITLE COMMITMENT ISSUED BY TITLE RESOURCES GUARANTY Co..
 4. AGREEMENT FOR UNDERGROUND ELECTRIC SERVICE PER C.F. No. RP-2018-324163.

FOR: LGI HOMES
ADDRESS: 21311 SLATE BEND DRIVE
ALLPOINTS JOB#: LG164578 BY: PG
G.F.:
JOB:

LOT 7, BLOCK 1,
BAUER LANDING, SECTION 5,
FILM CODE NO. 684728, MAP RECORDS
HARRIS COUNTY, TEXAS



I HEREBY CERTIFY THAT THIS PLAT REPRESENTS THE RESULTS OF A SURVEY MADE ON THE GROUND, ON THE 15TH DAY OF DECEMBER, 2018.

Steven P. Brister

FLOOD ZONE: X
COMMUNITY PANEL:
48201C0185L
EFFECTIVE DATE: 6/18/2007
LOMR: DATE:
THIS INFORMATION IS BASED ON GRAPHIC PLATTING. WE DO NOT ASSUME RESPONSIBILITY FOR EXACT DETERMINATION.

©2018, ALLPOINTS LAND SURVEY, INC. All Rights Reserved.

Handwritten signature and date: 12/21/18