

1" = 50'

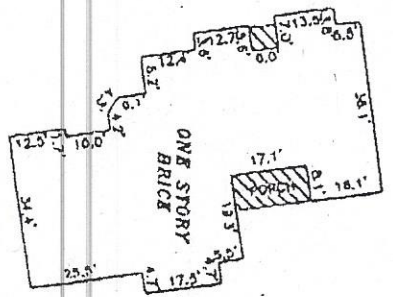

DETAIL: NOT TO SCALE

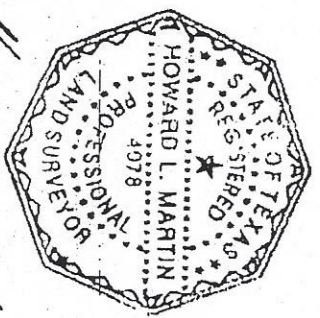

Howard L. Martin, Registered Professional Land Surveyor No. 4078, State of Texas, located at 10000 N. Loop West, Suite 1000, Dallas, Texas 75243.

# #14312 DUSTIN LANE (PRIVATE ROAD)

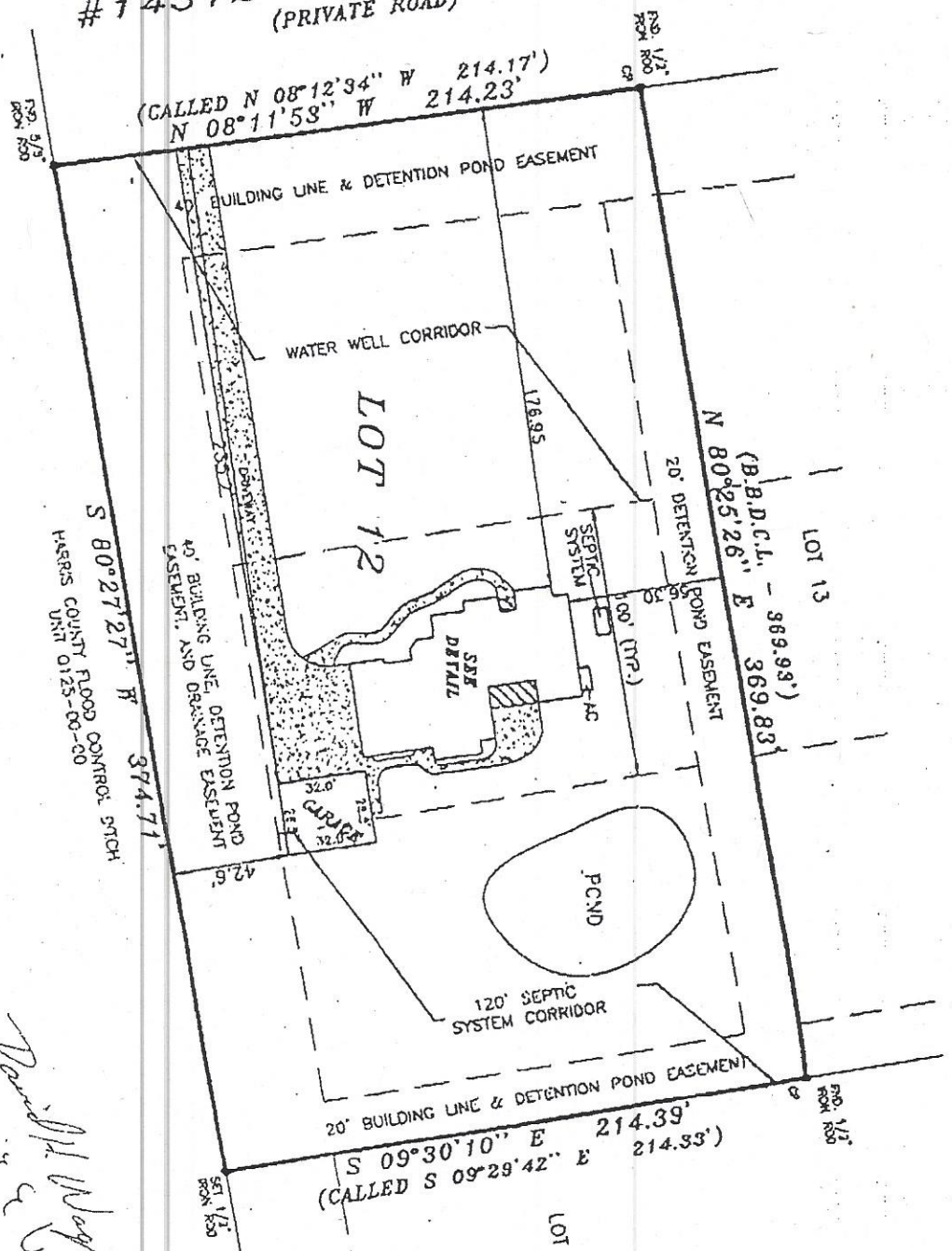

**NOTES:**

1. ALL SET 1/2" FROM ROADS PER CAPED, WATER SERVICE & ASSOCIATES.
  2. ROAD EASEMENT PER VOL. 418, PG. 67, C.D.C. TO BE SET ON EITHER END PROPERTY.
  3. BEAT CHERRY AND ROBERTS. EASEMENT PER H.C.F. NO. (S) 2, BESSIE B. B. & C. D. CO.
  4. SETS NOT AFFECT THE PROPERTY.
  5. FLOOD ZONE SETS ARE BY GRAPHIC PLATTING ONLY. WE DO NOT ISSUE PERMISSIONS FOR EASEMENT TERMINATION.
  6. ALL ROAD 1/2" FROM ROADS ARE CAPED, MARKED BY S.C. HUNTWICKS.
- HOWARD L. MARTIN, REGISTERED PROFESSIONAL LAND SURVEYOR NO. 4078, STATE OF TEXAS, DEPOSED THAT THIS PLAN BECOMES THE RESULT OF AN ON THE GROUND SURVEY OF LOT 12 OF DUSTIN LANE SECTION 11A, SHERWOOD OF HARRIS COUNTY, TEXAS. THESE RECORDS TO VOLUME 424, PAGE 85 OF THE MAP RECORDS OF HARRIS COUNTY, TEXAS. SUBJECT PROPERTY DOCS. LE WITHIN 100 YEAR FLOOD PLAN AND IS IN ZONE "X" ACCORDING TO FLOOD DAMAGEMENT PANEL NO. 48227, DATED NOVEMBER 6, 1994.

TITLE	DATE	BY
CONFORMANCE TITLE	12/13/14	ML
DOOR	NOV 10 2014	ML
REVISIONS		
DATE	BY	REASON
12/13/14	ML	CONFORMANCE TITLE
12/13/14	ML	DOOR
12/13/14	ML	REVISIONS

*Shirley E. Cooper*  
*Shirley E. Cooper*