

This property appears to be out of the 100 year flood plain, & in insurance rate map zone X, as per map 48201C0915J Dated: 11-8-98

Scale: 1" = 20'

- This survey certified for this transaction ONLY.
- Survey is NOT to be relied upon for ANY other purpose.
- Dimension ties from improvements to property lines are calculated and should NOT be relied upon for construction and/or removal of any improvements including fences.
- Building dimensions may not be used to calculate square footage.
- All fences are 6' wood unless otherwise noted.

This determination to be used for flood insurance rate purpose ONLY and is NOT to be relied upon for ANY other purpose. Surveyor has NOT determined whether property lies in a FLOODWAY area and makes NO representation as to whether property lies within a FLOODWAY area or will flood.

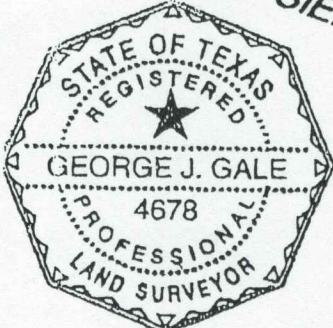
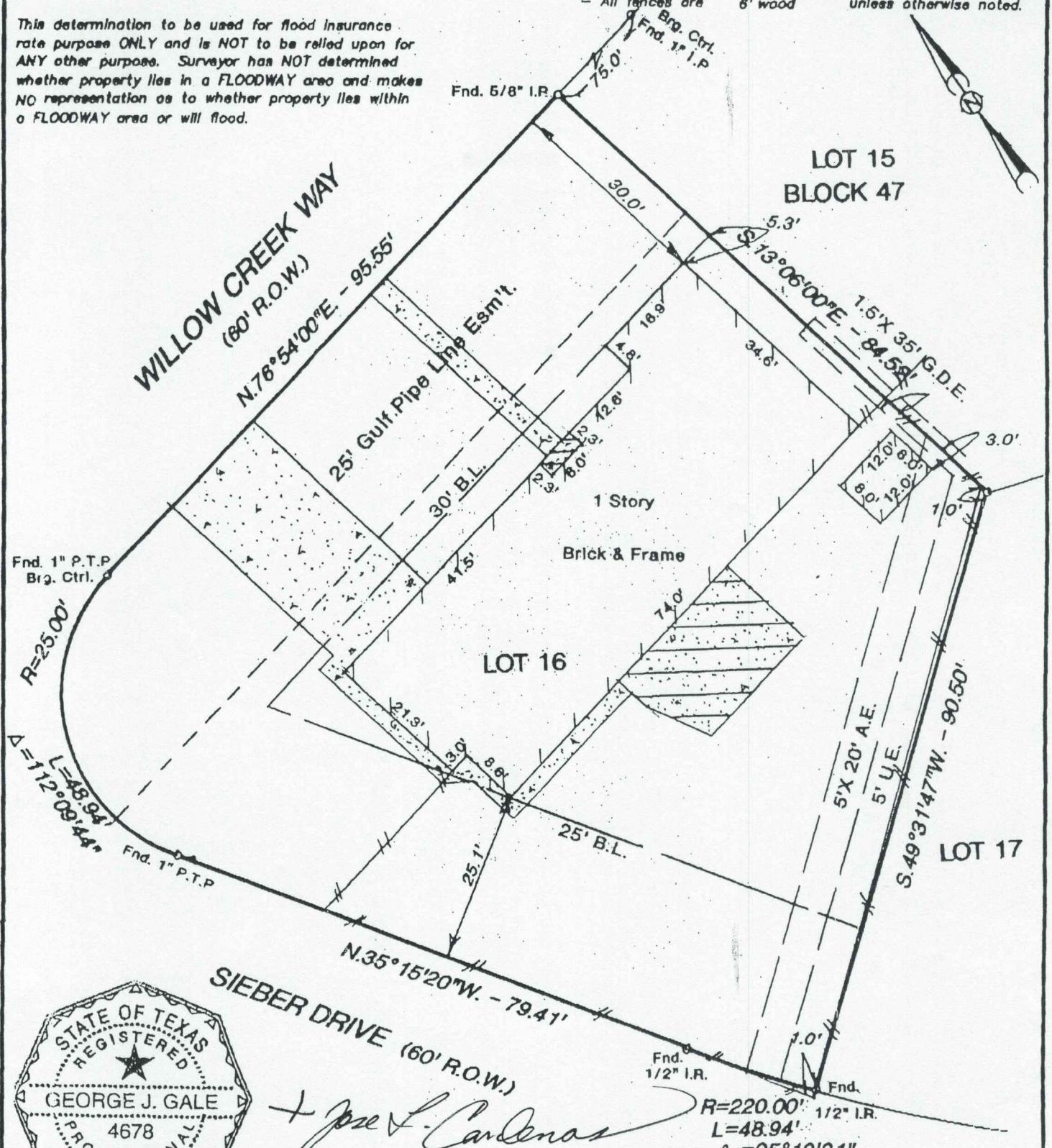

George J. Cardenas
K. Lucia E. Cardenas

I certify to the Lender, Purchaser, and Title Company named hereon ONLY that this survey depicts my opinion of the boundary location based on the evidence found as of 30 May 2002

- Notes :
- Basis for Bearings: Willow Creek Way, N.76°54'E
 - Distances shown are ground distances.
 - All abstracting done by title company.
 - B.L. & U.E. lines per plat, Vol.56, Pg.43, H.C.M.R.