

APPROXIMATE AREAS:
 GARAGE= 451 SQ.FT.
 LIVING =2400 SQ.FT.

APPLIANCES INCLUDED:

- GAS STOVE/OVEN
- MICROWAVE
- GARBAGE DISPOSAL
- DISHWASHER

OTHER AMENITIES:

- GAS WATER HEATER
- ELECTRIC DRYER HOOK-UP
- CONVENIENT TO SHOPPING

SCHOOL INFORMATION:

- CY-FAIR SCHOOLS
- DURYEА ELEMENTARY
- HOOPER MIDDLE SCHOOL
- CY-SPRINGS HIGH SCHOOL

FIRST FLOOR-PLAN

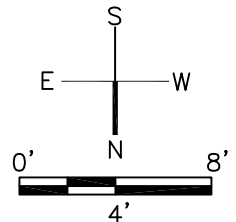

LOCATED IN THE CROSS CREEK SUBDIVISION (KEY MAP 406Q)

INFORMATION SHOWN IS NOT GUARANTEED AND SHOULD BE VERIFIED BY THE BUYER PRIOR TO PURCHASE OR LEASE.

20115 GOLDLAKE DR, KATY, TX 77449

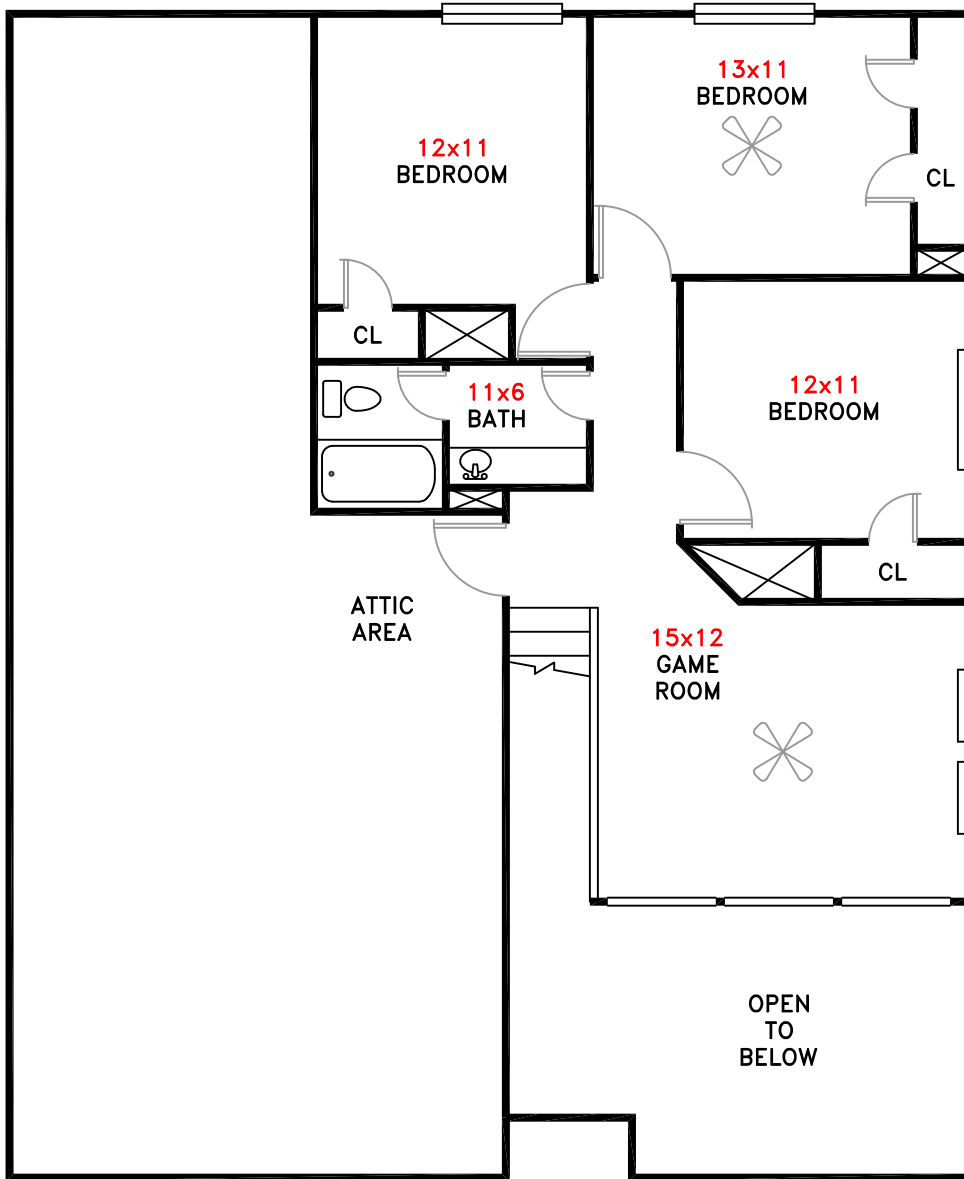

SECOND FLOOR-PLAN

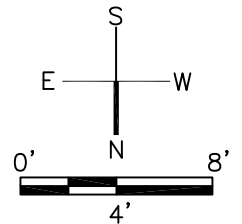

LOCATED IN THE CROSS CREEK SUBDIVISION (KEY MAP 406Q)

INFORMATION SHOWN IS NOT GUARANTEED AND SHOULD BE VERIFIED BY THE BUYER PRIOR TO PURCHASE OR LEASE.

20115 GOLDLAKE DR, KATY, TX 77449