

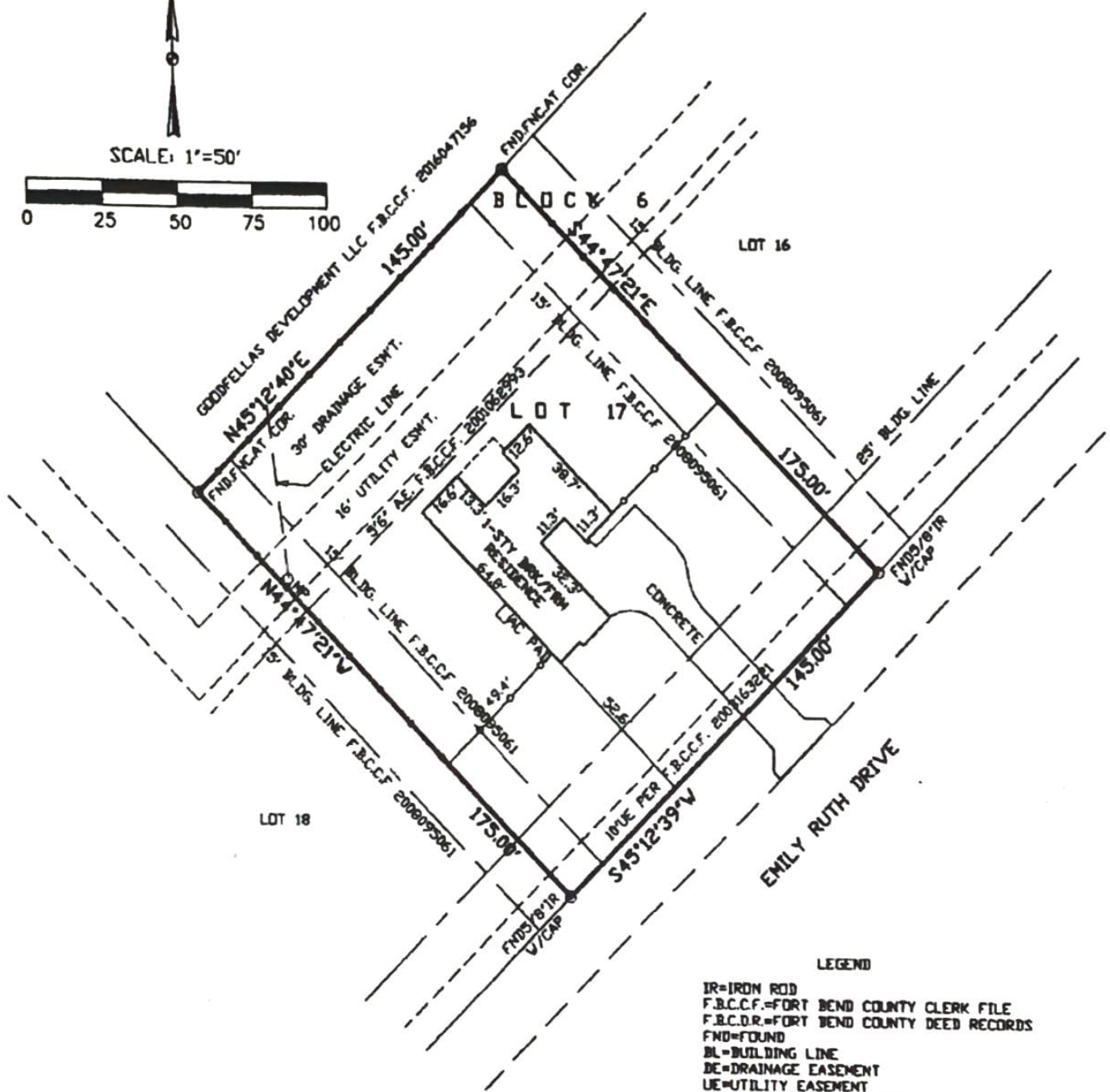

SCALE: 1"=50'



LEGEND

- IR=IRON ROD
- F.B.C.C.F.=FORT BEND COUNTY CLERK FILE
- F.B.C.D.R.=FORT BEND COUNTY DEED RECORDS
- FND=FOUND
- BL=BUILDING LINE
- DE=DRAINAGE EASEMENT
- UE=UTILITY EASEMENT
- VLE=WATER LINE EASEMENT
- *SET*=SET IRON ROD WITH CAP 'BRADFORD 4728'
- *FND*=FND IRON ROD WITH CAP 'BRADFORD 4728'
- R=RADIUS
- L=LENGTH
- *CM*=CONTROL MONUMENT
- *REF*=REFERENCE
- PP=POWER POLE
- GA=GUY ANCHOR
- CPS=COTTON PICKER SPINDLE
- VCR=WHEEL CHAIR RAMP
- *CH*=CONTROL MONUMENT
- CL=CHAIN LINK
- MP=METER POLE
- OE=OVERHEAD ELECTRIC

THIS PROPERTY IS SUBJECT TO THE FOLLOWING

1. A TITLE COMMITMENT WAS FURNISHED BY WFG NATIONAL TITLE CO. G772-22750, ISSUED NOVEMBER 28, 2016.
2. ANY RESTRICTIONS PER THE RECORDED PLAT AND F.B.C.C.F. 2002039270, 2003043953, 2003046798 AND 2008095061.

I, DONALD C. BRADFORD, A REGISTERED PROFESSIONAL LAND SURVEYOR IN THE STATE OF TEXAS DO HEREBY CERTIFY THAT THIS PLAT REPRESENTS THE FACTS FOUND AS THE RESULT OF AN ON THE GROUND SURVEY PREPARED BY ME OR UNDER MY SUPERVISION ON JANUARY 20, 2017.

Donald C. Bradford
 DONALD C. BRADFORD
 7810 BOOTHLINE ROAD
 RICHMOND, TX. 77469
 979 793-3220
 JOB NO: 17-004



ADDRESS: 11210 EMILY RUTH DRIVE
NEEDVILLE, TX. 77461

SURVEY OF LOT 17, BLOCK 6 OF
 ROSEMEADOW III AS RECORDED ON
 SLIDE 2114A OF THE PLAT RECORDS
 OF FORT BEND COUNTY, TEXAS.