

HARTFIELD BLUFF LANE
(60' R.O.W.)

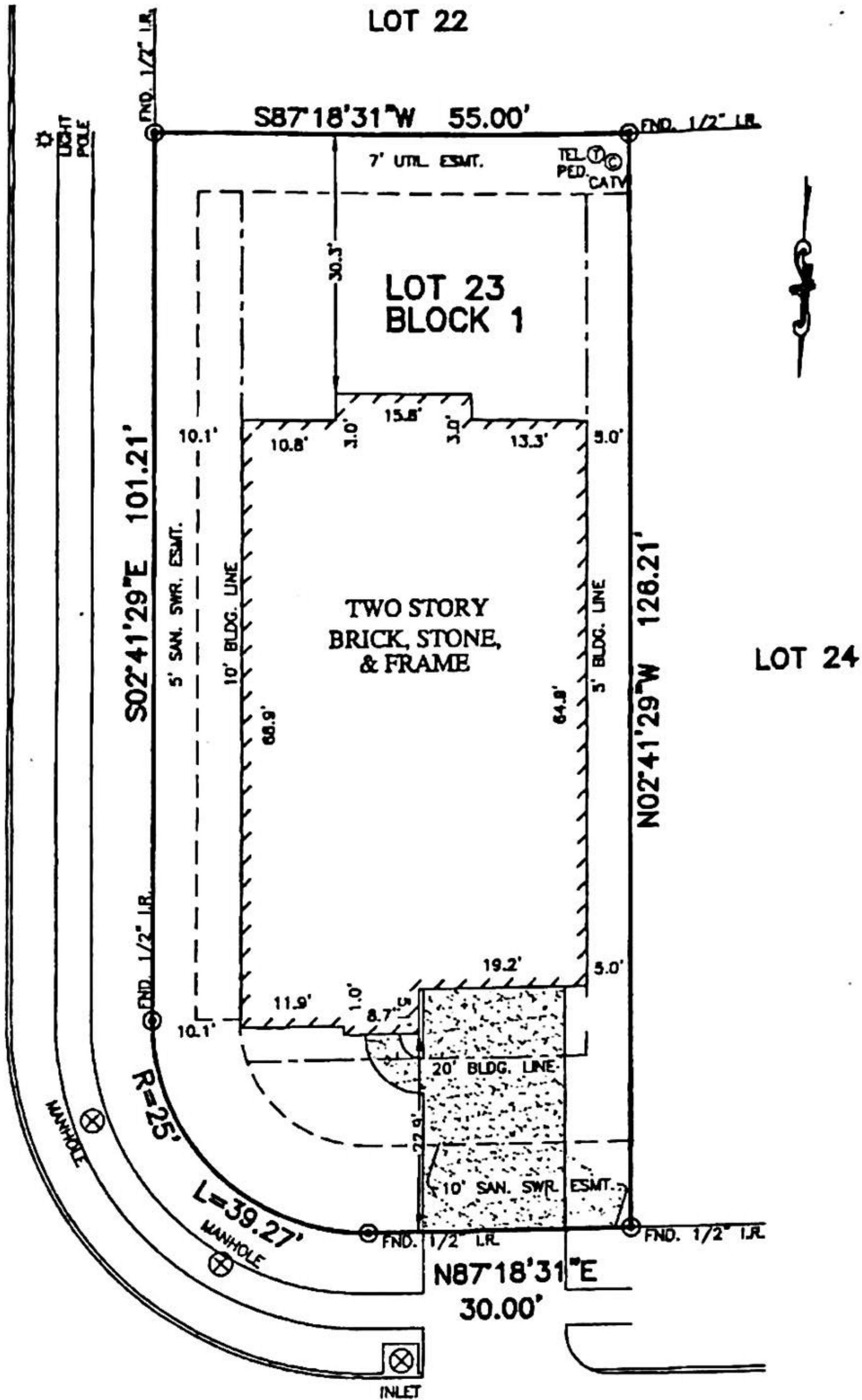

19807
PENCE HILLS COURT
(60' R.O.W.)

**** NAGARAJAN BALASUBRAMANIAN
NOTES:

1. ALL BEARINGS SHOWN HEREON ARE BASED ON THE RECORDED PLAT.
2. SUBJECT TO APPLICABLE RESTRICTIVE COVENANTS LISTED IN ITEM No.1 SCHEDULE "B" OF TITLE COMMITMENT ISSUED BY NORTH AMERICAN TITLE INSURANCE Co. UNDER G.F. No. 14628-13-01801.
3. AGREEMENT FOR UNDERGROUND ELECTRIC SERVICE PER C.F. No. 20130323906.

PLAT OF SURVEY
SCALE: 1" = 20'

FLOOD MAP:
THIS PROPERTY LIES IN ZONE "X"
AS DEPICTED ON COMMUNITY PANEL
NO. 48201 C 0415 M, EFFECTIVE DATE: 10-16-13

THIS INFORMATION IS BASED ON GRAPHIC PLOTTING.
WE DO NOT ASSUME RESPONSIBILITY FOR EXACT
DETERMINATION

© 2014, ALLPOINTS SERVICES, CORP., All Rights Reserved. This original work is protected under copyrights laws, Title 17 U.S. Code Sections 101 & 102. All violators will be prosecuted to the extent of the law. This survey is being provided solely for the use of the recipients and no license has been created, express or implied, to copy this survey except as is necessary in conjunction with the original transaction.

FOR: ****
ADDRESS: 19807 PENCE HILLS
COURT
ALLPOINTS JOB #: LH70048 CM
G.F.: 14628-13-01801

LOT 23, BLOCK 1,
CYPRESS CREEK LAKES, SECTION 18,
FILM CODE No. 656069, MAP RECORDS,
HARRIS COUNTY, TEXAS



I HEREBY CERTIFY THAT THIS PLAT REPRESENTS THE
RESULTS OF A SURVEY MADE ON THE GROUND, ON THE 24TH
DAY OF JUNE, 2014.

Steven P. Brister



ALLPOINTS
SERVICES CORP
PHONE: 713-468-7707
FAX: 713-427-1861