

KINGS LAKES ESTATES
SECTION ONE (1)
(PARTIAL REPLAT)

TURTLE COVE COURT (50' R.O.W.)
(PRIVATE COURT)

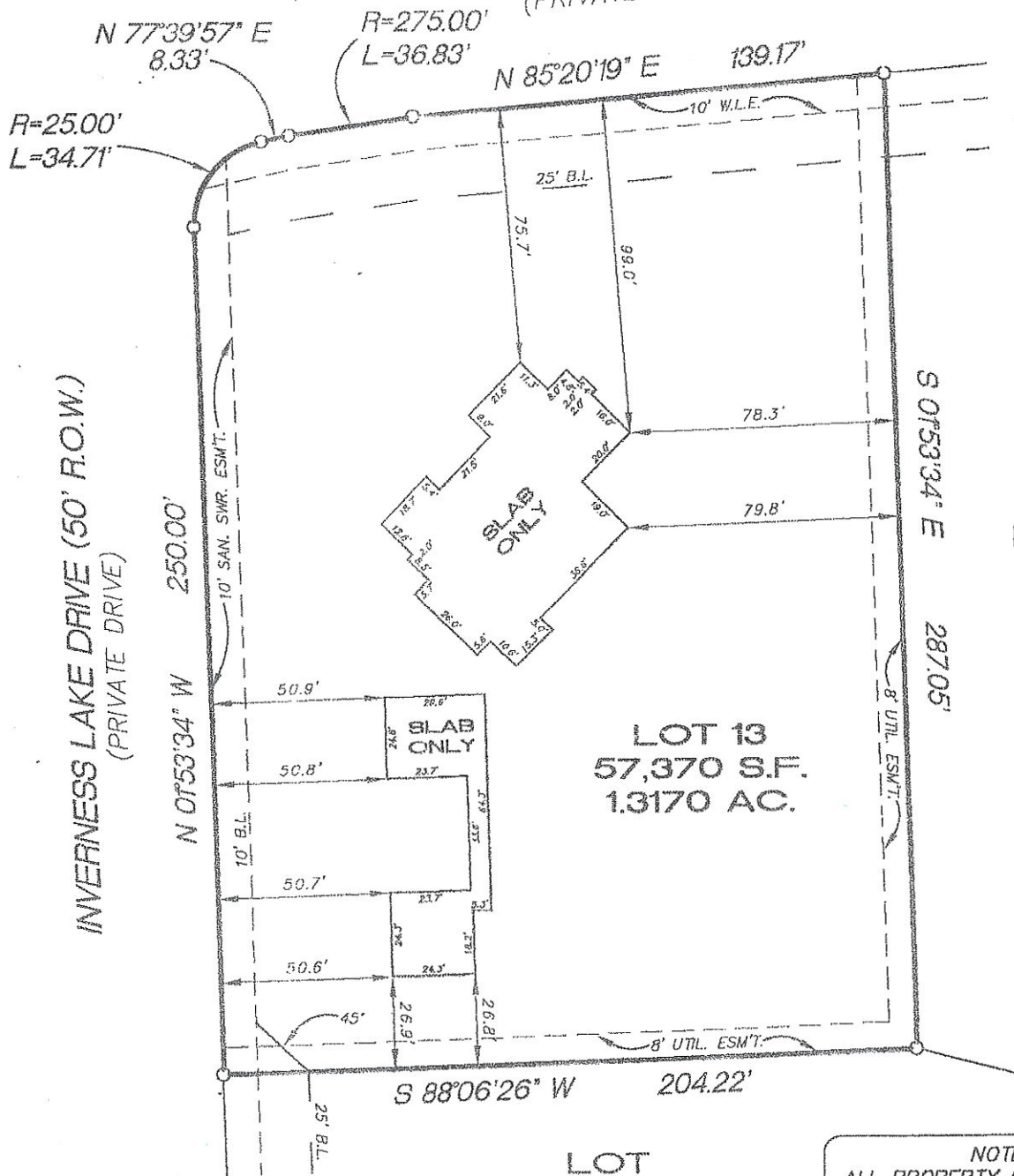

2

LOT 12

LOT 13
57,370 S.F.
1.3170 AC.

LOT 14

NOTE:
ALL PROPERTY CORNERS ARE
5/8 INCH IRON ROD FOUND
UNLESS OTHERWISE NOTED

All bearings based on recorded plat referenced hereon.

This survey was prepared in accordance with data provided in Title Report: under G.F. #00040859 and date shown thereon.

PROPERTY DESCRIPTION	Lot Thirteen (13), in Block Two (2), of KINGS LAKE ESTATES, Section One (1), PARTIAL REPLAT, a subdivision in Harris County, Texas, according to the map or plat thereof, recorded in Film Code Number 409116 of the Map Records of Harris County,		
CUSTOMER	William Clay Harmon and Lynn Ann Schilling Harmon	ADDRESS	15 Turtle Cove Court Kingwood, Texas 77346