

SCALE 1" = 20'

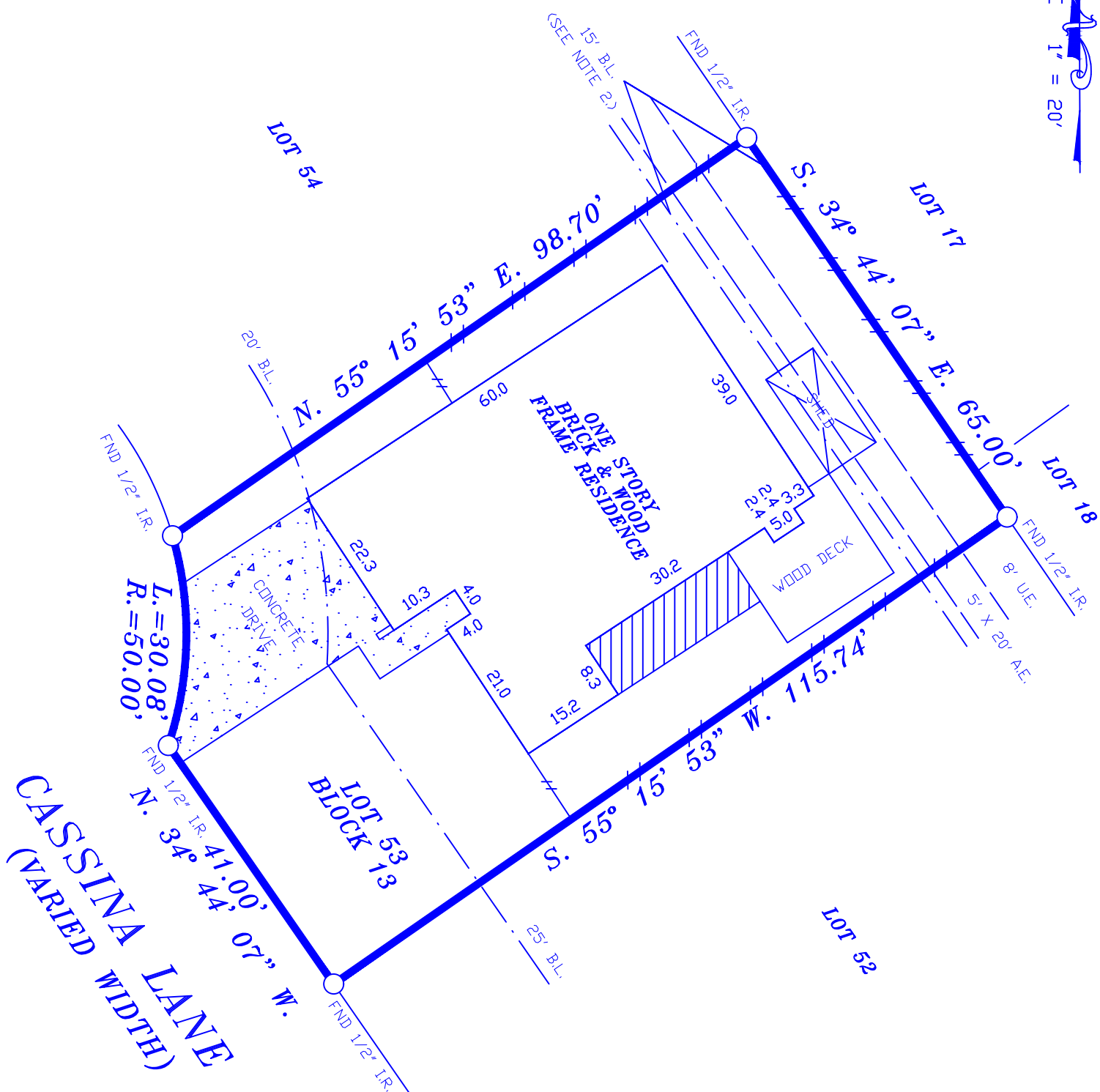

NOTES:

1. RESTRICTIVE COVENANTS RECORDED IN VOLUME 200 PAGE 6 MAP RECORDS HARRIS COUNTY, TEXAS
2. BUILDING RESTRICTIONS RECORDED UNDER HARRIS COUNTY CLERK'S FILE No. E154791
3. H.L.&P. AGREEMENT RECORDED UNDER HARRIS COUNTY CLERK'S FILE No. D919151

LOT: 53		BLOCK: 13		SUBDIVISION: CYPRESSDALE, SECTION TWO (2)	
COUNTY: HARRIS	STATE: TEXAS	RECORDATION: VOLUME 200 PAGE 6 M.R.H.C.T.		JOB NO.	
PURCHASER: JOHN OWENS			MORTGAGE CO.		FIELD WORK 06-29-17
ADDRESS: 18206 CASSINA LANE			TITLE CO. PATTEN LAW FIRM		DRAFTING 06-29-17
					FINAL CHECK 06-29-17
					KEY: 331C

COPPERFIELD
LAND SURVEYING CO.
COPPERFIELD LAND SURVEYING
12436 F.M. 1960 WEST, #128
HOUSTON, TEXAS 77065
TEL 832-217-7903
FAX 281-894-9176

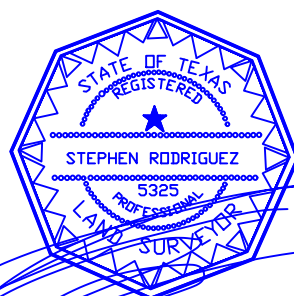

THE SURVEYOR HAS NOT ABSTRACTED SUBJECT PROPERTY. THIS SURVEY IS BASED ON TITLE COMMITMENT LISTED BELOW AND PLAT OF RECORD SHOWN.

GF. No. 7994-17-3162

SUBJECT PROPERTY IS NOT LOCATED IN A FEDERAL INSURANCE ADMINISTRATION DESIGNATED FLOOD HAZARD AREA ZONE "X" AS PER MAP 480287 PANEL 215_L DATED 6/18/07

06-29-17
I DO HEREBY CERTIFY THAT THIS SURVEY WAS MADE ON THE GROUND UNDER MY SUPERVISION AND THAT IT CORRECTLY REPRESENTS THE FACTS FOUND AT THE TIME OF THE SURVEY. THERE ARE NO ENCRUMCHMENTS APPARENT EXCEPT AS SHOWN.
STEPHEN RODRIGUEZ R.P.L.S. No. 5325

THE FLOOD INFORMATION IS FROM A F.E.M.A. MAP. WE ARE NOT RESPONSIBLE FOR ITS ACCURACY.