ASHBURN II 4009
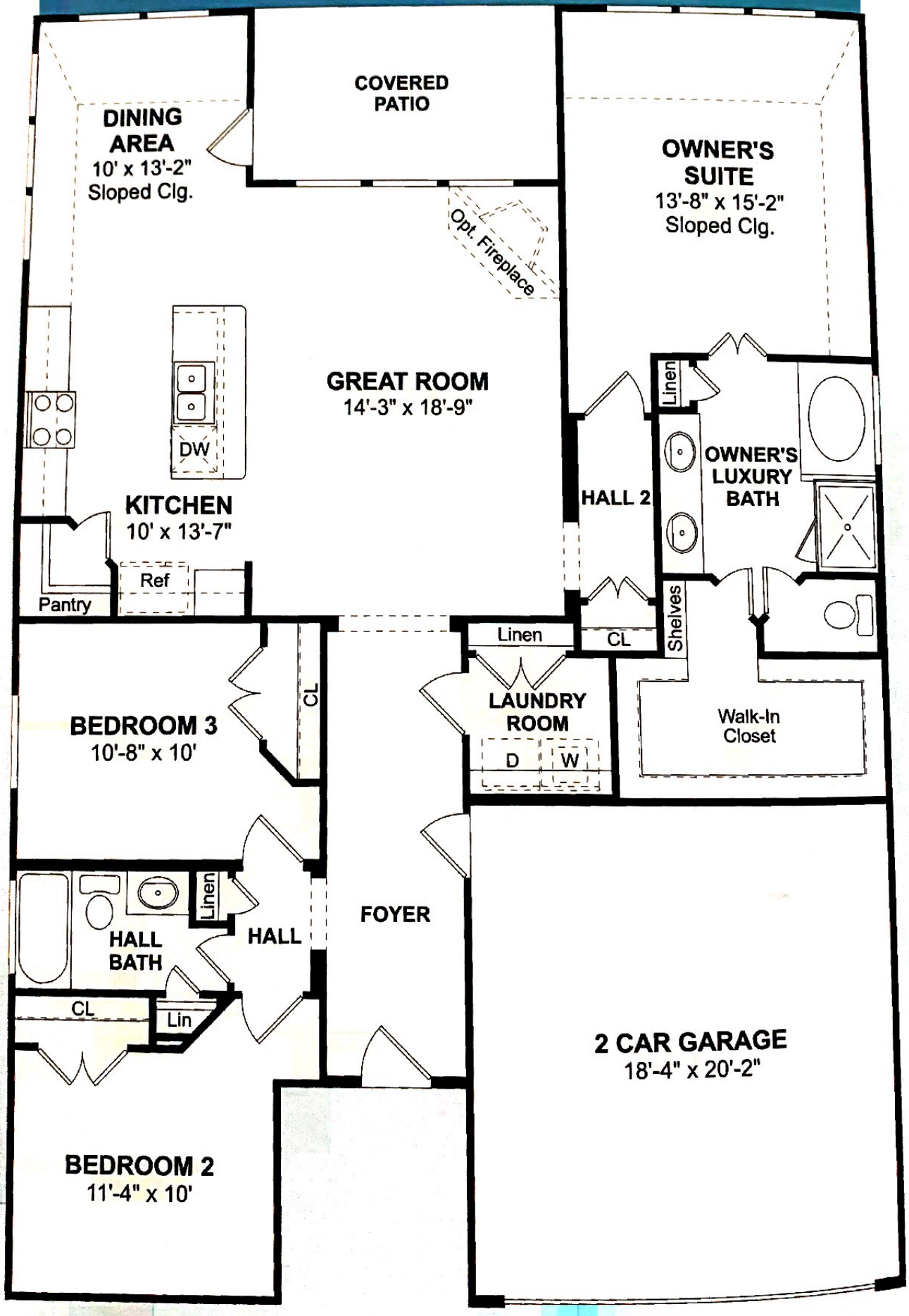
1,613 Square Feet
3 Bedrooms • 2 Baths • 2 Car Garage