

NOTES:
 Only those items noted in this certificate
 reflect the actual location of the
 land shown on this Certificate.

Survey: 17th Century
 S.P.No. 20-0180

Effective Date: March 4, 2020 as shown
 herein. There may be other assignments or claims
 that affect this tract that are not shown
 herein.

1. Government to Gulf States Utilities dated
 October 25, 1929 in volume 24 Page 327,
 S.P.C.B.
2. Government to Southwestern Bell Telephone
 Company, dated June 10, 1929 in volume 22
 Page 532, S.P.C.B.
3. Government to Southwestern Bell Telephone
 Company dated June 10, 1930 in volume 114
 Page 16, S.P.C.B. (Noted On Map)
4. Government to Southwestern Bell Telephone
 Company, dated April 14, 1951 in volume 213
 Page 618, S.P.C.B. (Noted On Map)

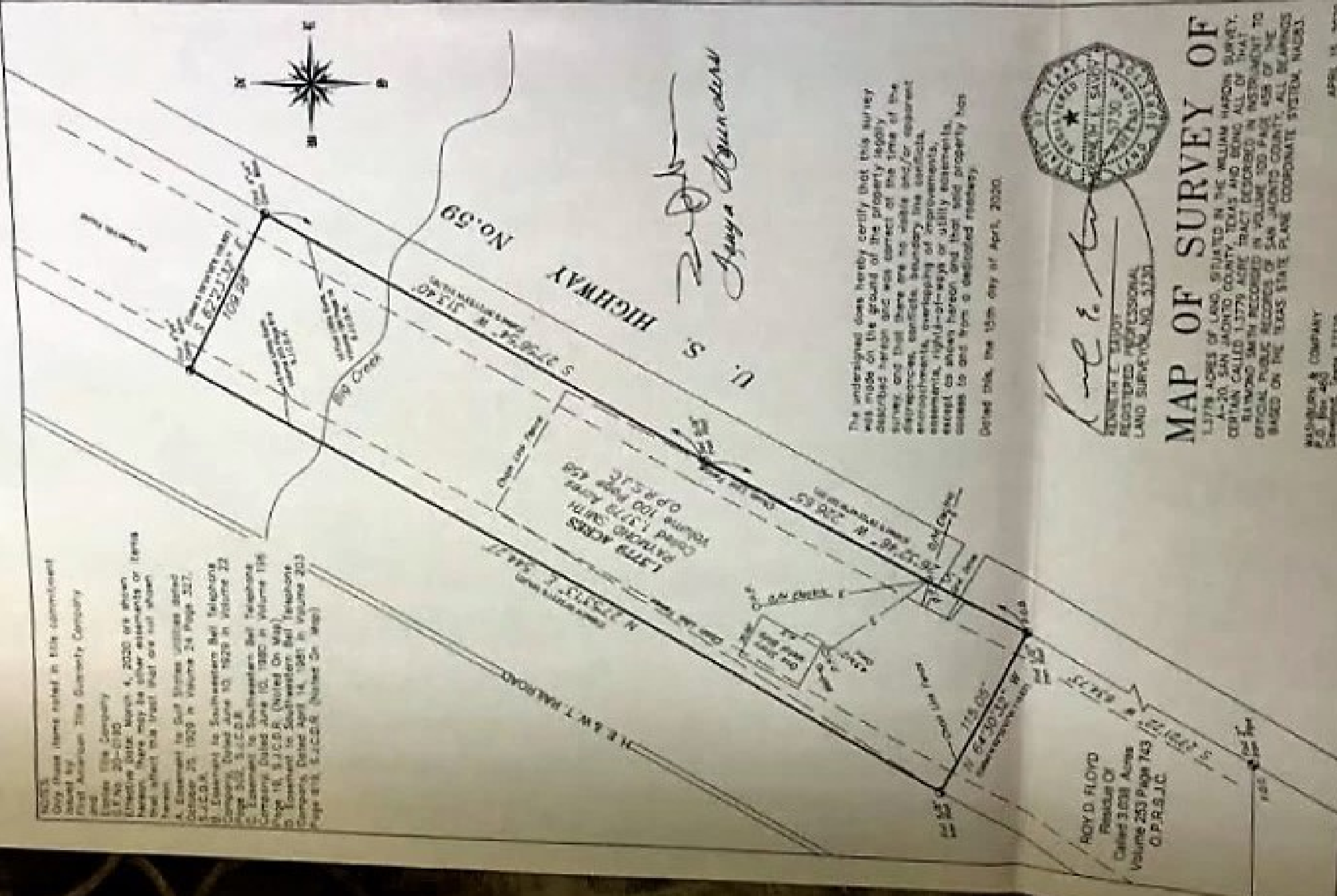

Roy D. Floyd
 Roy D. Floyd

The undersigned does hereby certify that this survey
 was made on the ground of the property legally
 described herein and was correct at the time of the
 survey and that there are no visible and/or apparent
 discrepancies, conflicts, boundary line encroachments,
 encroachments, overlapping of improvements,
 easements, right-of-ways or utility easements,
 except as shown herein and that said property has
 access to and from a dedicated roadway.

Dated this, the 12th day of April, 2020.

ROY D. FLOYD
 President Of
 Called 3.028 Acres
 Volume 253 Page 743
 O.P.R.S.J.C.



Kenneth L. Lloyd
 KENNETH L. LLOYD
 REGISTERED PROFESSIONAL
 LAND SURVEYOR NO. 3133

MAP OF SURVEY OF

1.778 ACRES OF LAND, SITUATED IN THE WILLIAM HAYDEN SURVEY,
 A-20, SAN JACINTO COUNTY, TEXAS AND BEING ALL OF THAT
 CERTAIN CALLED 1.778 ACRE TRACT RECORDED IN INSTRUMENT TO
 BAYBOND SMITH RECORDED IN VOLUME 100 PAGE 458 OF THE
 OFFICIAL PUBLIC RECORDS OF SAN JACINTO COUNTY, ALL BEHAVING
 BASED ON THE TEXAS STATE PLANE COORDINATE SYSTEM, NAD83.

WALSHURN & COMPANY
 P.O. Box 460
 Cleveland, Texas 77128
 281-432-1465
 walshurnsurvey@gmail.com

APRIL 15, 2020
 BOOK 243
 PAGE 071
 FILE 20030014 SALVAGE
 FAX: 281-432-1462