

432 PLAN

SEE DETAIL SHEET

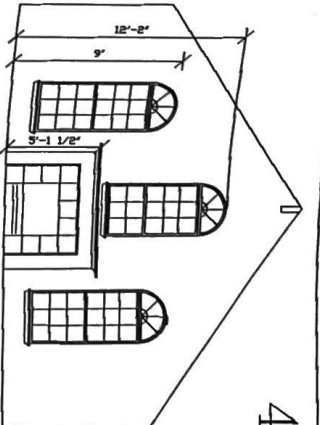

AREA TABLE:

1st. LA.	=2801.17
2nd. LA.	=1694.18
TOT. LA.	=4495.35
POORCH	=56.00
SLAB	=2857.17
GROSS	=4491.35

CERVELLE HOMES INC.	
DATE: 12-9-02	432FP
DRAWING: FLOOR PLAN	ELEVATION: ALL
LOCATION: EAGLE CITY	REVISED: 3-17-03
SCALE: 1/8"=1'-0"	

exterior door to bkfst door swing to master closet

WALLPAPER SCHEDULE:
 KITCHEN/BREAKFAST - ALL WALLS TO CORNER OF BKFAST. AND FAMILY ROOM
 MASTER BATH - ALL WALLS IN OPEN AREA
 BATH 2 - ALL WALLS
 BATH 3 - ALL WALLS
 POWDER - ALL WALLS

TRIM SCHEDULE:
 DINING ROOM - 3 1/2" CROWN
 MASTER BEDROOM - VADO COLUMNS ON BUILT-IN BOOKCASES
 Foyer ceiling 3 1/2" CROWN
 MASTER BATH 3 1/2" CROWN
 MASTER BEDROOM - 3 1/2" CROWN EACH RAISED CEILING

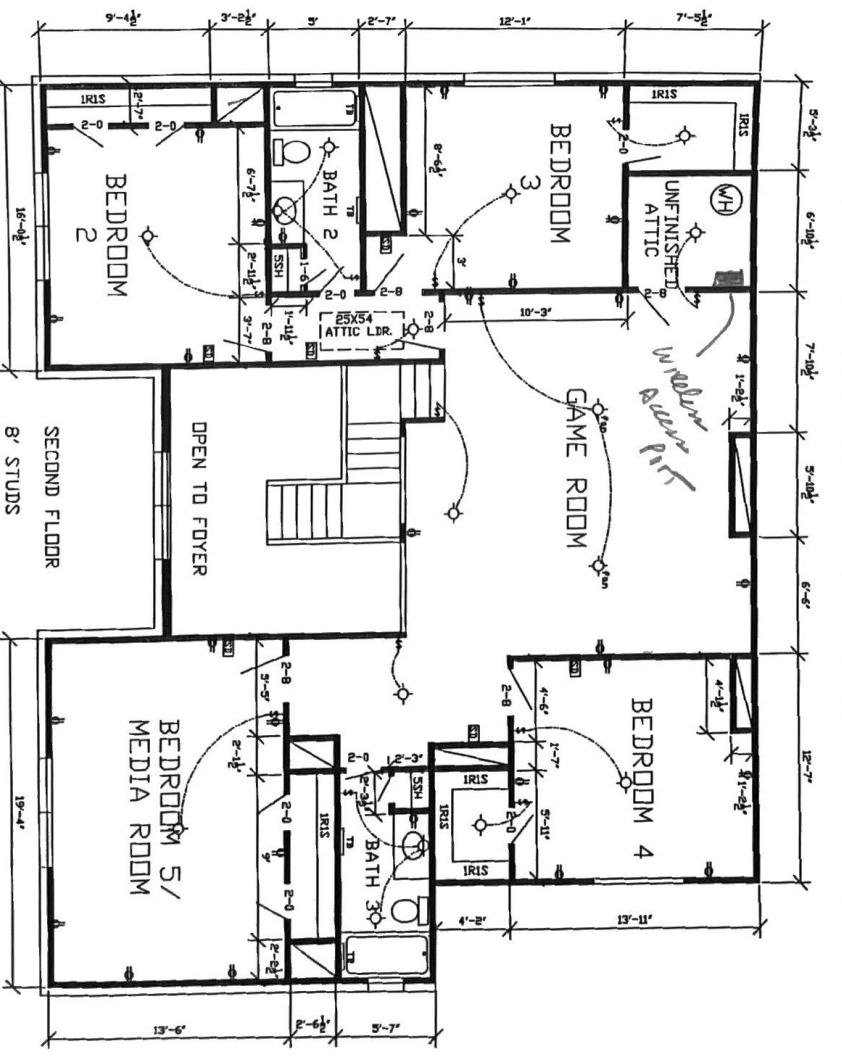
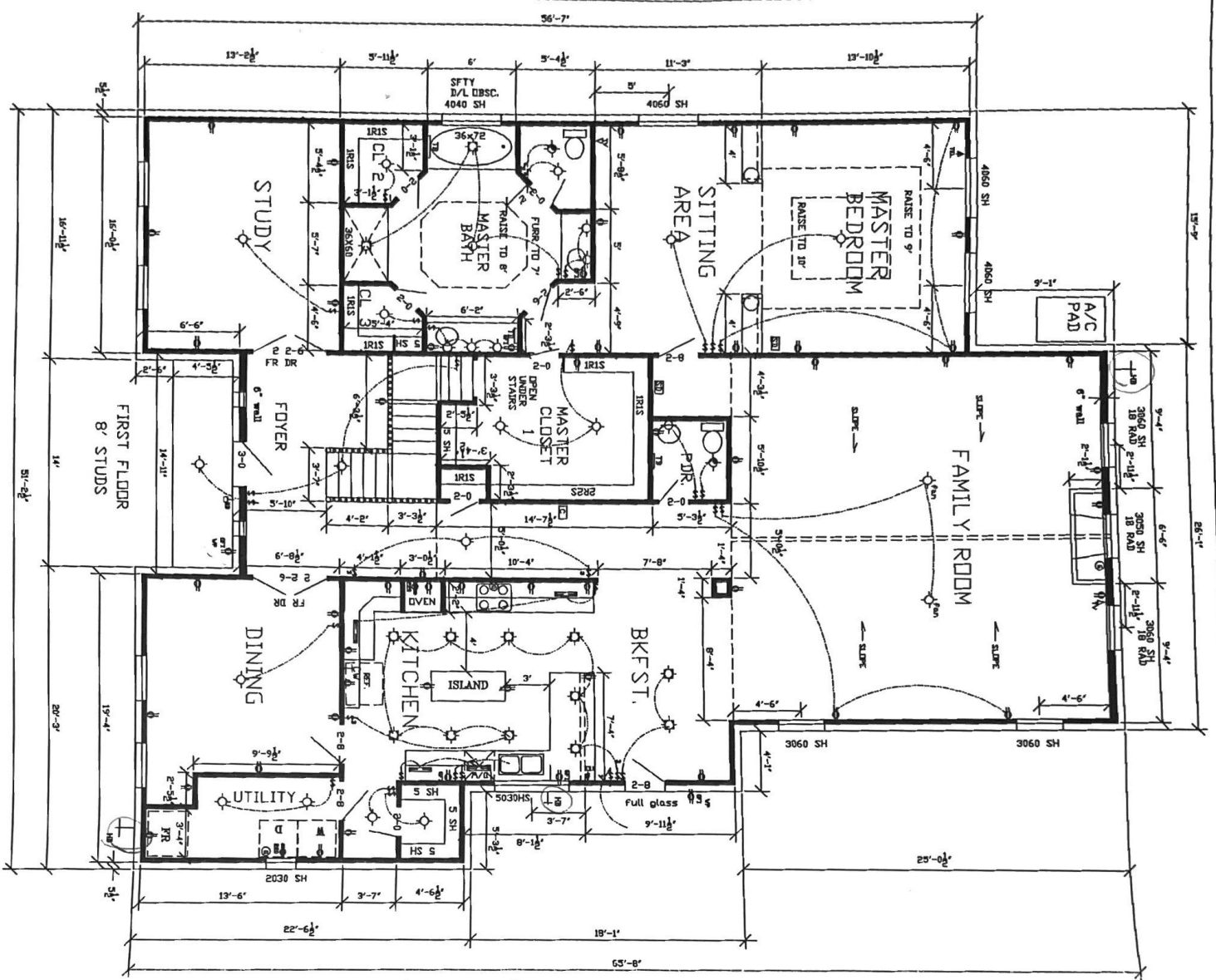

NOTE: FRONT WALLS AND WINDOWS VARY, SEE ELEVATION PLAN

NOTE: BLOCK BEDROOM FIXTURES FOR CEILING FANS

432 PLAN DETAIL SHEET

CERVELLE HOMES, INC.			
187 E. BENTLEY BL. MEMPHIS, TN 38103			
DATE: 12-9-02	432F.PD	PLAN # 432	
DRAWING: DETAIL SHEET		ELEVATION: ALL	
LOCATION: LEAGUE CITY			
SCALE: 1/8"=1'-0"			

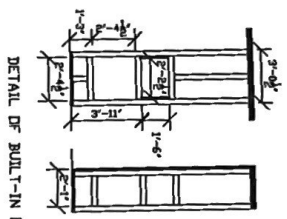

DETAIL OF BUILT-IN OVEN

KITCHEN CABINET DETAILS

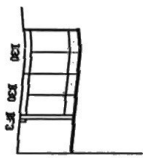
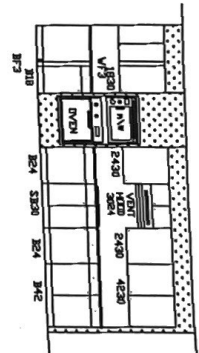
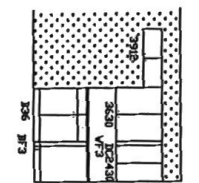

ISLAND
SINK SIDE

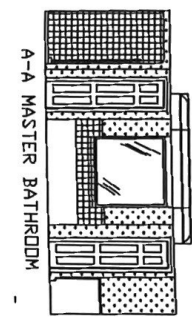
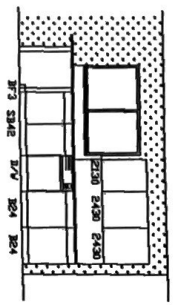

A-A MASTER BATHROOM

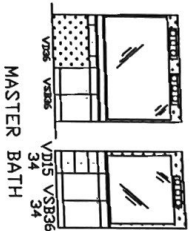

MASTER BATH

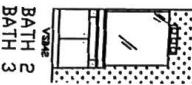

BATH 2

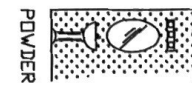

POWDER

FLOORING SCHEDULE
 FIBER- CERAMIC TILE
 FIBER- CERAMIC PAVERS
 BATH 2, BATH 3, POWDER- ALL VINYL
 MASTER BATH- 18" STEP-OUT AT SHOWER AND TUB
 MASTER BATH- 18" STEP-OUT AT SHOWER AND TUB
 PLUS CERAMIC AREA -VINYL
 KITCHEN, UTILITY, BREAKFAST, PANTRY- VINYL
 BALANCE OF THE HOME- CARPET

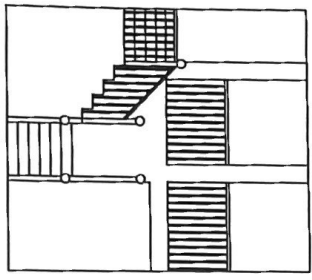
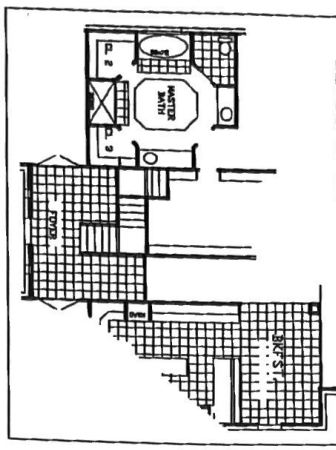

VIEW OF STAIRS
FROM FOYER

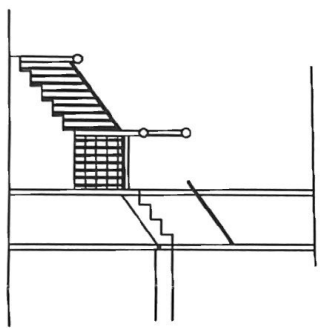

SIDE VIEW OF STAIRS

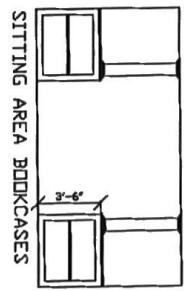

SITTING AREA BOOKCASES

