

Basis of bearings is recorded plat.

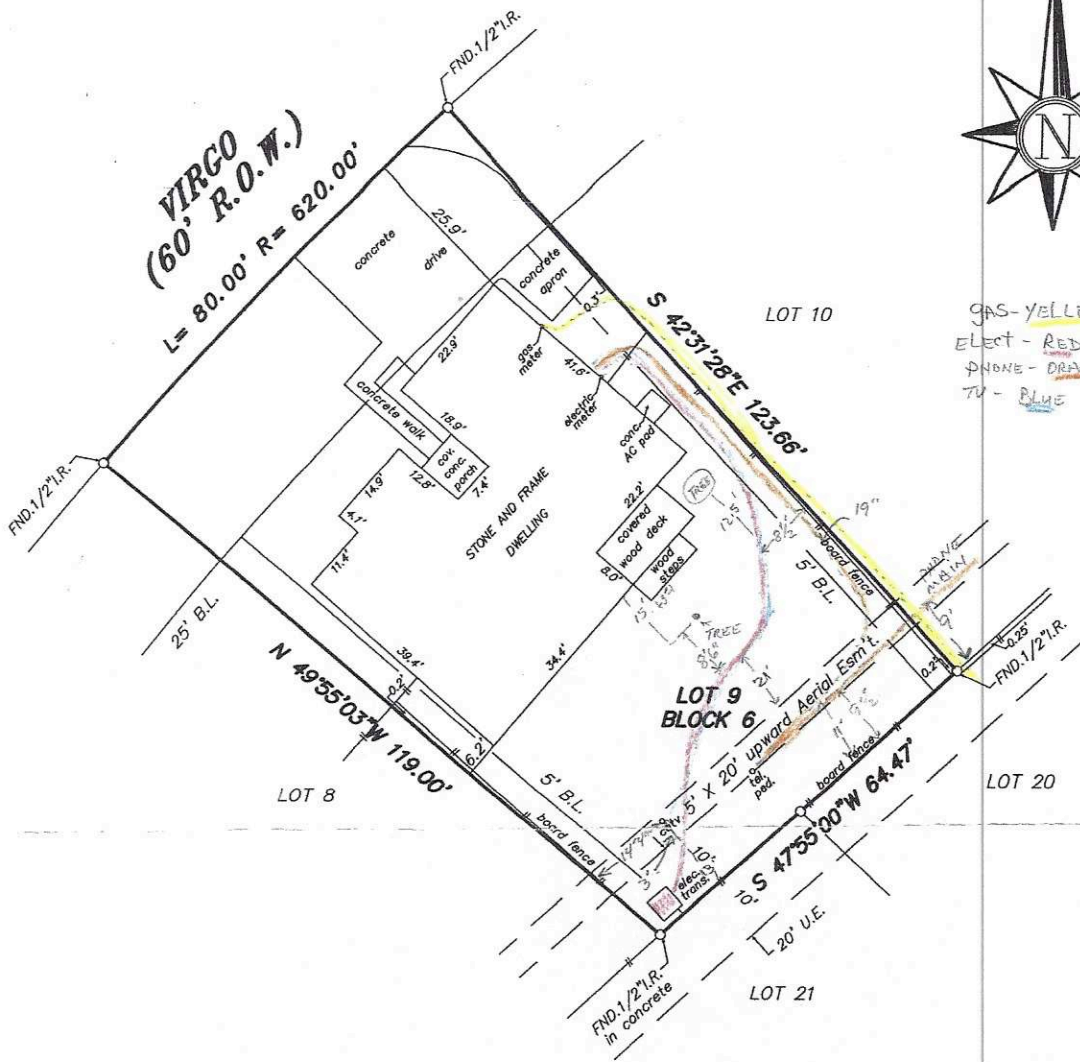
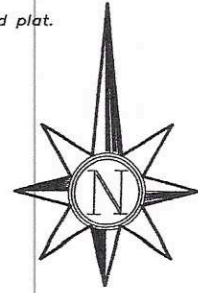

GAS - YELLOW  
 ELECT - RED  
 PHONE - DRANGE  
 TV - BLUE

*Handwritten:* JRE 6/14/07  
 LJE

STANDARD LAND SURVEY  
 LOT 9, BLOCK 6  
 POINT AQUARIUS, SECTION 6  
 A SUBDIVISION IN

MONTGOMERY COUNTY, TEXAS REF: Cabinet A, Sheet 72-A Map Records  
 Scale: 1" = 20' Date: June 11, 2007  
 Address: 12720 Virgo, Willis, Texas 77318  
 To John Richard Enderli and Linda L. Enderli, Exclusively,

I hereby certify that this survey was made on the ground under my supervision and that there are no visible encroachments except as shown. This Survey substantially conforms to the current Texas Society of Professional Surveyors Standards and Specifications for a Category 1-B, Condition III Survey. This Survey was performed with the benefit of a Title Commitment prepared by First American Title Insurance Company G.F. No. 0762240412MC. Surveyor did not abstract subject property. Surveyor did not locate underground improvements or utilities.

*Signature of Robert E. Maddux Jr.*  
 Robert E. Maddux Jr.  
 R.P.L.S. No. 4513

This drawing is the property of Maddux Professional Land Surveying Co. and shall not be used without the written consent of an agent of Maddux Professional Land Surveying Co.. Maddux Professional Land Surveying accepts no responsibility for the use of this drawing for any purpose after six months from the date indicated on this drawing. All Rights Reserved. Copyright 2007. Maddux Professional Land Surveying Co.