

Boundary
Survey
###1451634###
###1451634###

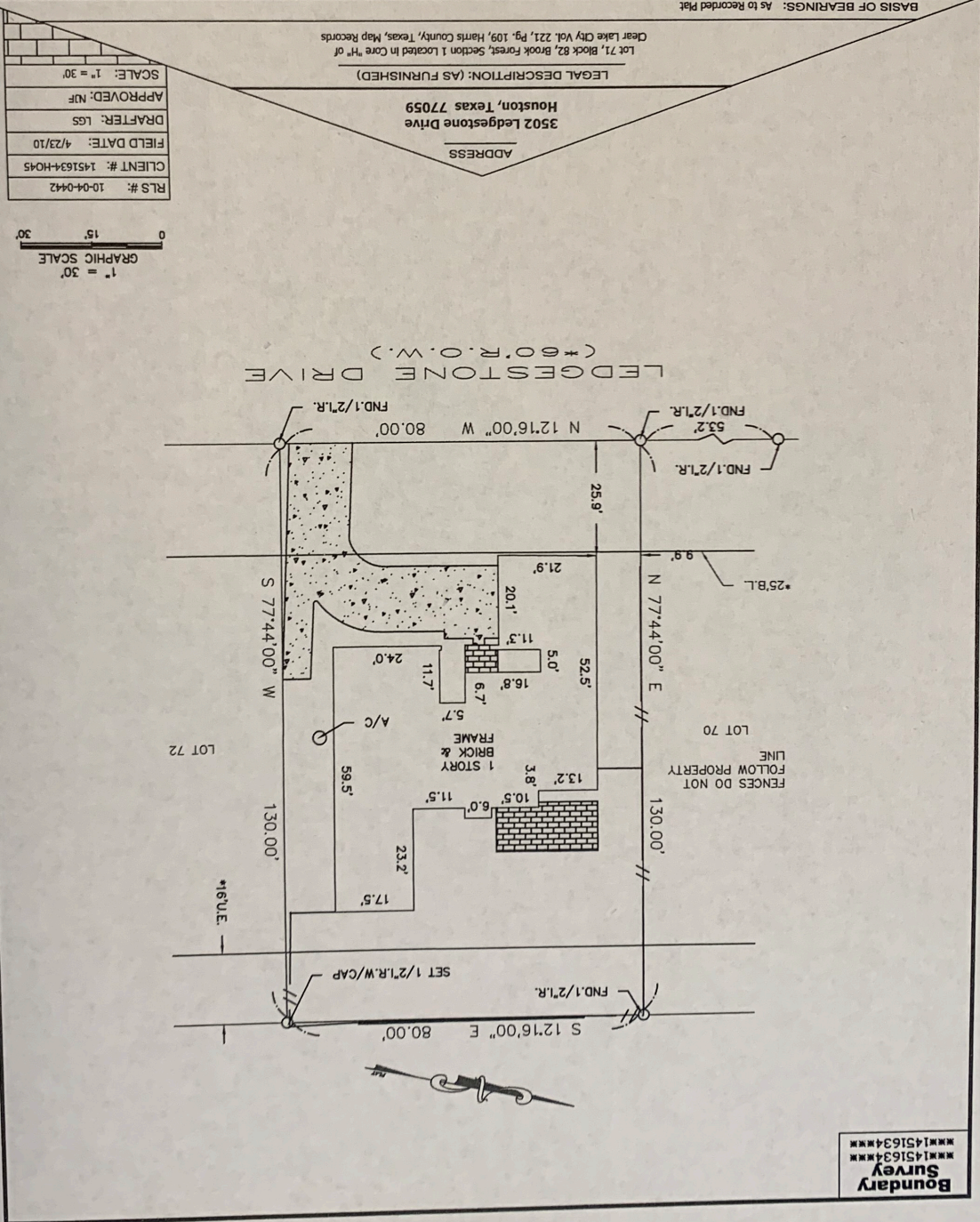

BASIS OF BEARINGS: As to Recorded Plat

LIST OF POSSIBLE ENCROACHMENTS: The Fences do not follow the Lot lines

SURVEYOR INFORMATION:
U. S. SURVEYING COMPANY, INC.
HOUSTON, TEXAS 77073
(281) 443-9288 FAX: (281) 443-9224

First American
Title Company

TRENDSETTER
REALTY

See My New Home!

SURVEYOR FILE NUMBER: 12-5802

CERTIFIED TO: (AS FURNISHED)
Linda A. Noble
First American Title Company
Plaza Home Mortgage, Inc.

NOTES
1. UNDERGROUND UTILTY INSTALLATIONS, UNDERGROUND
CONDUITS, FOUNDATIONS AND/OR OTHER UNDERGROUND
STRUCTURES WERE NOT LOCATED BY THIS SURVEY.
2. THE PURPOSE OF THIS SURVEY IS FOR USE IN OBTAINING TITLE
RELIANCE AND FINANCING AND SHOULD NOT BE USED FOR
CONSTRUCTION PURPOSES.
3. ISOLATED EASEMENT ON EACH SIDE OF THE CENTERLINE
OF ALL NATURAL DIVANAGE COURSES.

THIS SURVEY IS PREPARED FOR THE EXCLUSIVE USE
AND BENEFIT OF THE PARTIES LISTED HEREON.
LIABILITY TO THIRD PARTIES MAY NOT BE
TRANSFERRED OR ASSIGNED.

RESIDENTIAL
LAND SERVICES
Form 6.7X
rh.lind@fnsw.com
(409) 783-5809

FOR ALL INQUIRIES CONTACT:
RIS

FOR INFORMATION PURPOSES ONLY
SUBJECT PROPERTY SHOWN HEREON APPEARS TO BE LOCATED IN
FLOOD ZONE "X", AREA OF MINIMAL FLOODING, PER FEMA
FLOOD NUMBER 48201-0001, LAST REVISION DATE 08-16-07.
THIS SURVEYOR MAKES NO GUARANTEES AS TO THE ACCURACY OF
THE ABOVE INFORMATION. THE LOCAL E.M.A. AGENT SHOULD BE
CONTACTED FOR VERIFICATION.

FLOOD ZONE
FND: FOUND
F.P.P: FINCHED TOP PIPE
M.C: MUD WITH CAP
C.M.A.: CORNER NOT ACCESSIBLE
C.O.S: CONCRETE SLAB
C.O.V: COVERED
C.O.N.C: CONCRETE
C.E: CENTERLINE
C.B.W: CONCRETE BLOCK WALL
C.B: CHORD BEARING
C.C: CALCULATED
B.L.D.G.: BUILDING
A.C: AIR CONDITIONER
O.E: OVERHEAD UTILITY LINE
(P): PLATTED
P.O.B: POINT OF BEGINNING
P.O.C: POINT OF COMMENCEMENT
P.P.: POWER POLE
P.P.C: POINT OF REVERSE
C.M.A.: CLIMATE
P.P.M.: PERMANENT REFERENCE
M.O.M: MONUMENT
L.P.: IRON PIPE
C.L.: CHAIN LINK FENCE
/W: WOOD FENCE

LEGEND

SURVEYOR'S CERTIFICATE
I, C. N. FAUQUIER, Texas Registered Professional Land Surveyor No. 4372, do hereby
certify that the survey plat hereon is a representation of the property hereon described,
and do further state that this survey depicts the visible improvements to said property as
located on the ground, and that there are no visible encroachments onto said property by
any such visible improvements except as shown hereon.

SURVEYOR'S NAME: C. N. FAUQUIER
DATED: 4-23-10
FOR THE FIRM

DATE _____ REVISION _____
DATE _____ REVISION _____
DATE _____ REVISION _____