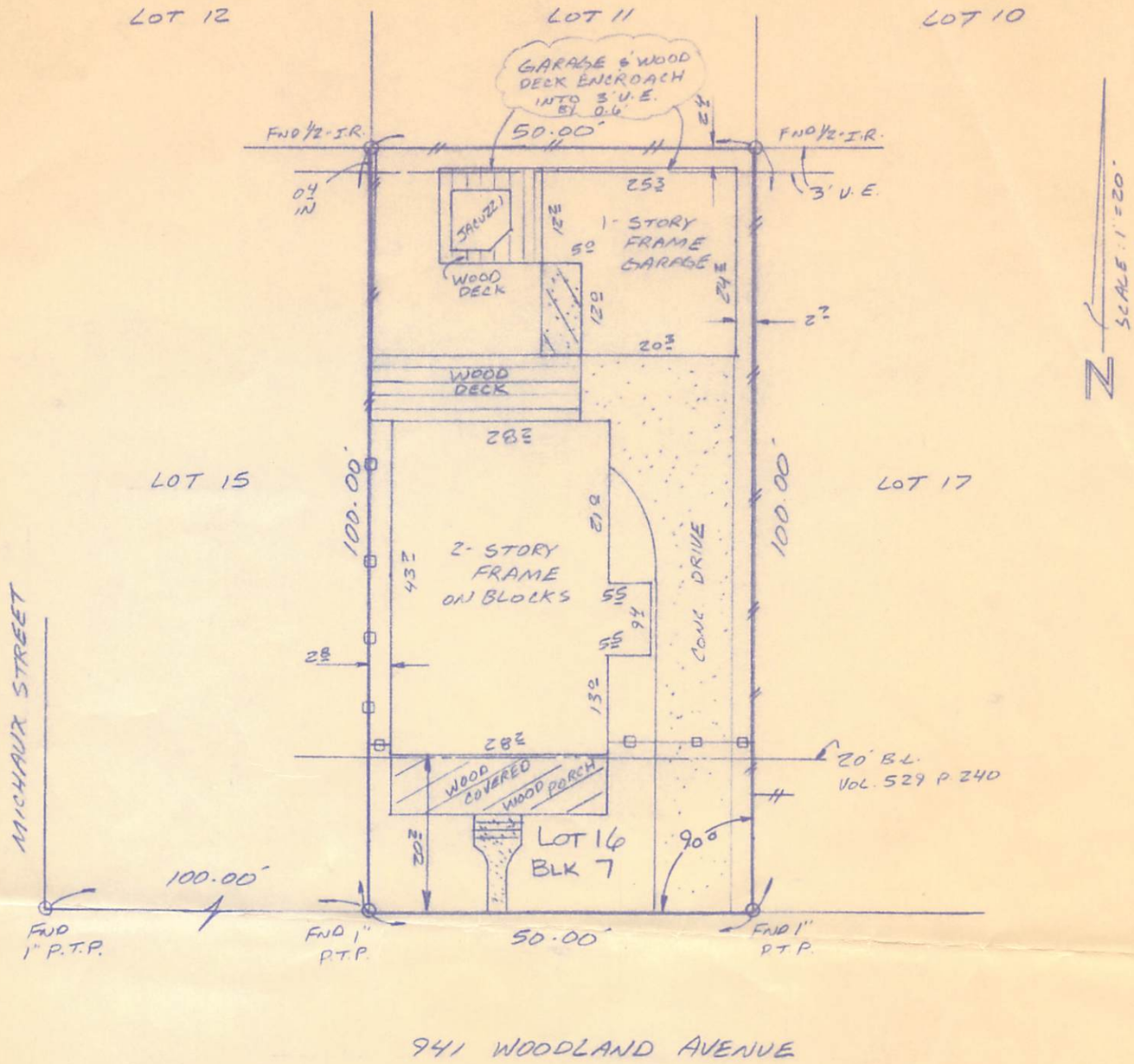

941 WOODLAND AVENUE

This survey conforms to the Texas Board of Professional Land Surveyors Standards, to the best of my knowledge, information and belief, as adopted September 1, 1992.
*Restrictive covenants as set out in Volume 529, Page 240, Deed Records.

BUYER ① Thomas Lloyd Houston and wife, Sandra L. Houston

941 Woodland Avenue
Houston, Texas 77009

DESCRIBED PROPERTY

Lot 16, Block 7, of WOODSON PLACE, an addition in Harris County, Texas, according to the map or plat thereof, recorded in Volume 493, Page 66, of the Deed Records of Harris County, Texas.

STAR SURVEYORS
(713) 281-5414

G.F. 97219
DATE 3-9-95
Revised 3-13-95 ①
J.O. # 9030155

COPYRIGHT © 1995 BY TEXAS STAR SURVEYORS, INC.

I do hereby certify that this survey was this day made on the ground of the property legally described hereon, (or on the attached sheet), and is correct, and there are no encroachments unless shown.

Note: There are no natural drainage courses on this property.
Note: This property does not lie in a flood hazard zone according to H.U.D./F.I.A. 48201C0245G 9-28-90
Zone "X"

	DATE	BY
FIELD WORK		
DRAFTING		
FINAL CHECK	3-09	SS