

X *Wendy Cleveland*

X *Wendy Cleveland*

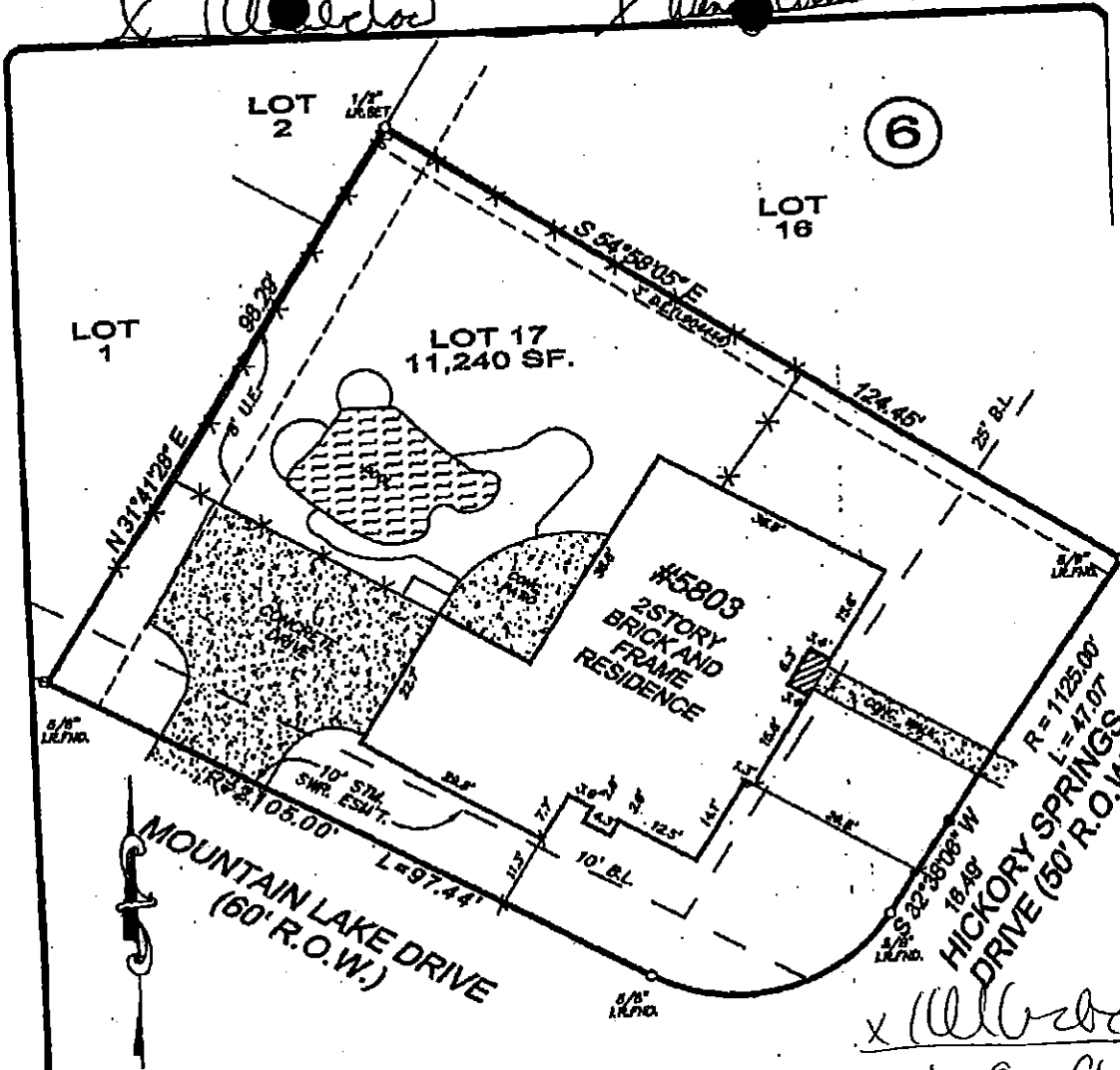

SCALE: 1"=20'

H.L. & F. Agreement as set forth in instrument recorded under Clerk's File No. L854887 of the Real Property Records of Harris County, Texas.

X *Wendy Cleveland*

X *Wendy Cleveland*

ALL MEASUREMENTS BASED ON RECORDED PLAT THIS SURVEY HAS BEEN COMPILED IN ACCORDANCE WITH INFORMATION CONTAINED IN THE TITLE COMMITMENT REFERENCED IN # 204

LOT 17	BLOCK 6	SECTION 3	SUBDIVISION: KINGS POINT VILLAGE	STATE: TEXAS	TX03-202571-H080
RECORDATION: VOLUME 342, PAGE 26, M.R.H.C.T.				COUNTY: HARRIS	DOES NOT
LENDER: PHH MORTGAGE SERVICES				TITLE CO.: FIRST AMERICAN TITLE	ZONE X
PURCHASER: TRICIA L. WHITE				AC031494	
ADDRESS: 5803 HICKORY SPRINGS DRIVE, KINGWOOD, TEXAS 77345				JOB NO.	

FIELD WORK
08/27/03
DRAFTED BY: NSP
08/27/03
CHECKED BY: VLH
08/27/03
SCALE
1" = 20'
REVISIONS

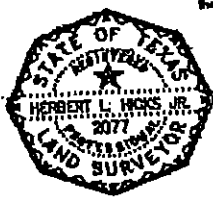

Herb L. Hicks
ACME Surveying, Inc.
 P.O. BOX 5785
 Humble, Texas 77325-5785
 (Phone) 281-812-4488
 (Fax) 281-968-1649

Herbert L. Hicks, a Registered Professional Surveyor (No. 2077) in the State of Texas, hereby certifies that this plat was made from an actual survey on the ground by me or under my direction and to the best of my knowledge and belief, that the same is true and correct in all particulars and that I am not a party to any fraud or conspiracy in the execution of this survey.