

*Michael W. Howard  
 Michael W. Howard and  
 Victoria M. Howard  
 Land acquisition for  
 City of Houston  
 date 1-30-2011*

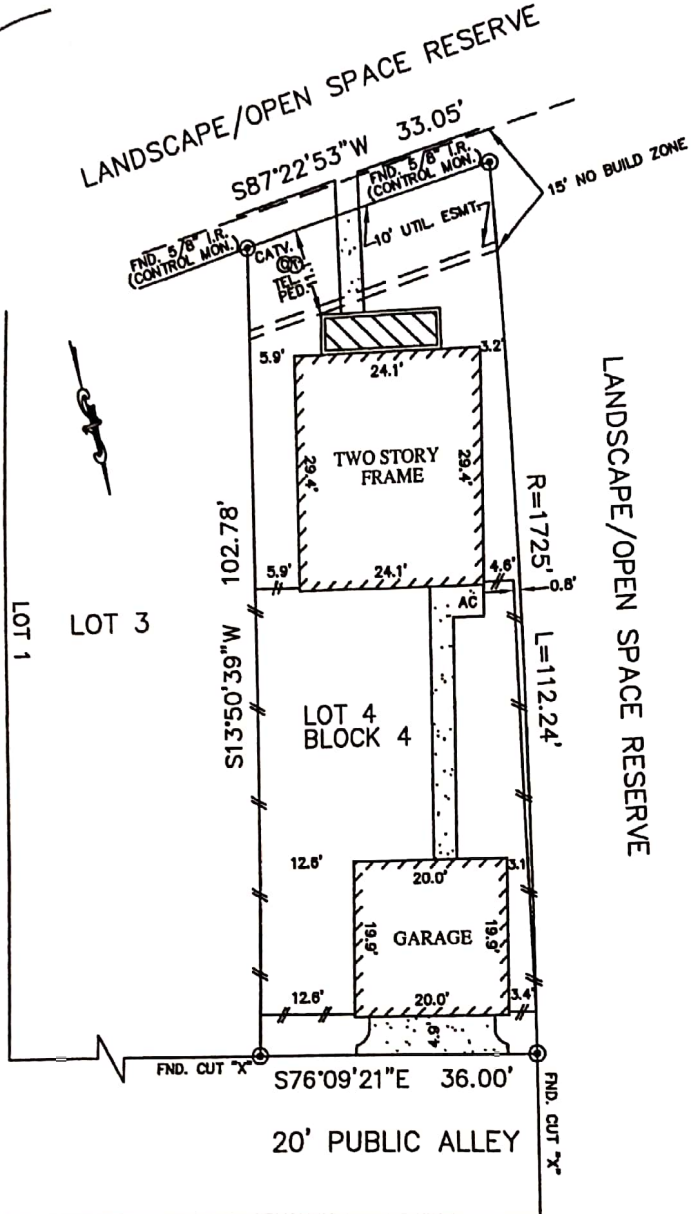

- NOTES:
1. ALL BEARINGS SHOWN HEREON ARE BASED ON THE RECORDED PLAT.
  2. SUBJECT TO APPLICABLE RESTRICTIVE COVENANTS LISTED IN ITEM No. 1, SCHEDULE "B" OF TITLE COMMITMENT ISSUED BY ALAMO TITLE COMPANY UNDER G.F. No. PTH1000690.
  3. AGREEMENT FOR ELECTRIC SERVICE PER C.F. No. 1869872.

**PLAT OF SURVEY**  
 SCALE: 1" = 20'

FLOOD MAP:  
 THIS PROPERTY LIES IN ZONE "X-SHADED" AS DEPICTED ON COMMUNITY PANEL No. 48201 C 0870 L, EFFECTIVE DATE: 06-18-07  
 THIS INFORMATION IS BASED ON GRAPHIC PLOTTING. WE DO NOT ASSUME RESPONSIBILITY FOR EXACT DETERMINATION

© 2011, ALLPOINTS SERVICES, CORP. All Rights Reserved. This original work is protected under copyright laws, Title 17 U.S. Code Sections 101 & 102. All violators will be prosecuted to the extent of the law. This survey is being provided solely for the use of the recipients and no license has been created, express or implied, to copy the survey except as is necessary in conjunction with the original transaction.

FOR: MICHAEL W. HOWARD  
 ADDRESS: 11942 JELICOE DRIVE  
 ALLPOINTS JOB #: KH28747 AF  
 G.F.: (PTH1000690)



**ALLPOINTS SERVICES CORP**  
 PHONE: 713-463-7707  
 FAX: 713-827-1861

LOT 4, BLOCK 4,  
 CITY PARK, SEC. 5,  
 FILM CODE No. 601275, MAP RECORDS  
 HARRIS COUNTY, TEXAS

I HEREBY CERTIFY THAT THIS PLAT REPRESENTS THE RESULTS OF A SURVEY MADE ON THE GROUND, ON THE 25th DAY OF FEBRUARY, 2011.

*Jose B. Bauri*

