

SPRING LAKE DRIVE  
(60' R.O.W.)

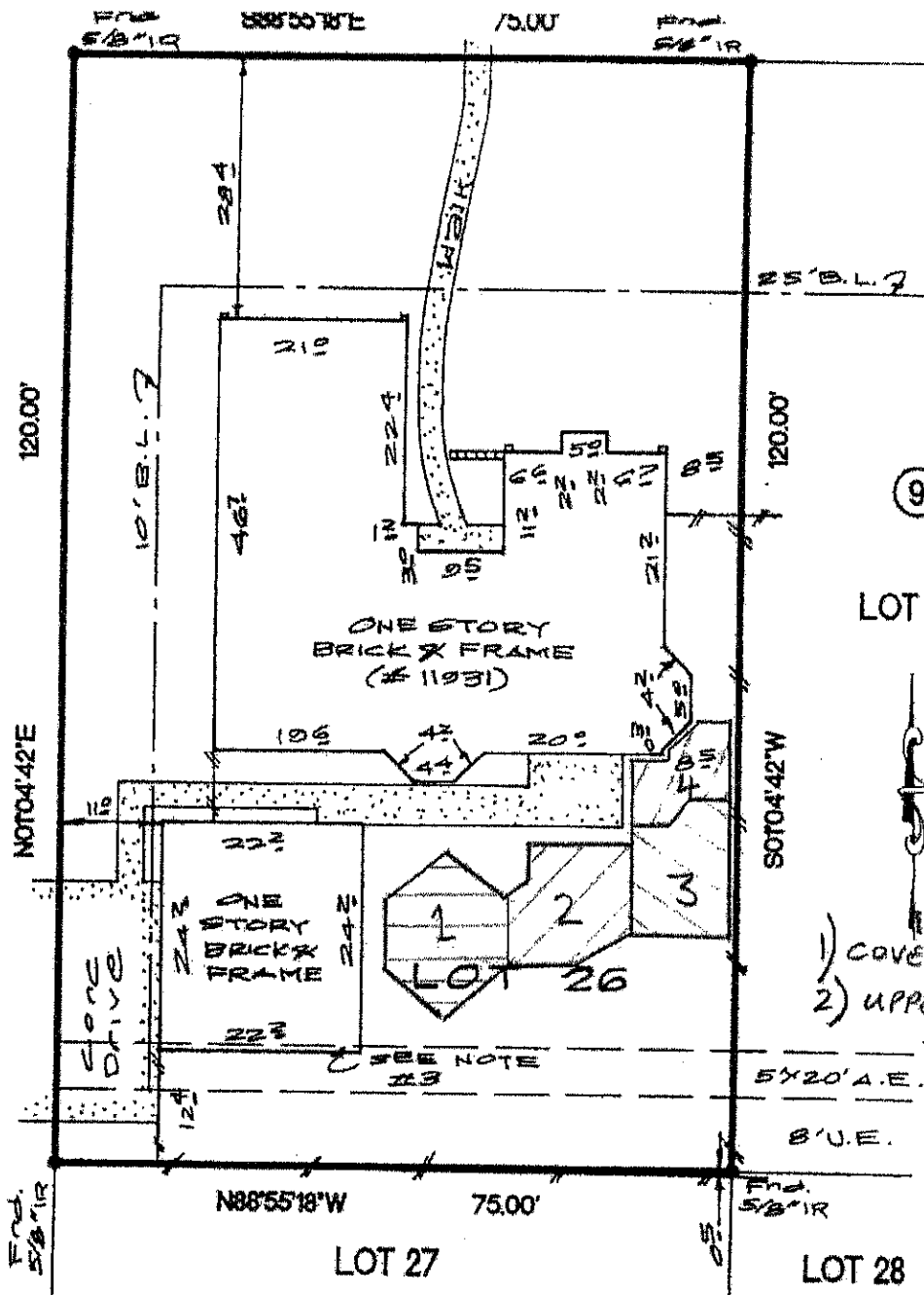

9  
LOT 25

- 1) COVERED GAZEBO
- 2) UPPER DECK
- 3) MID DECK
- 4) LOW DECK

- NOTES:
- 1.) SUBJECT TO ANY AND ALL RESTRICTIVE COVENANTS IN VOL. 210, PG. 94 H.C.M.R. AND IN C.F. NOS. D-765032 & E-538008
  - 2.) H.L. & P. AGREEMENT IN C.F. NO. D-795058
  - 3.) GARAGE IS NOT WITHIN THE 5'X20' A.E.

*Steven P. Baister*  
AS ATTORNEY-IN-FACT

THE SURVEYOR HAS NOT ABSTRACTED THE SUBJECT PROPERTY.  
SUBJECT PROPERTY IS BASED ON TITLE COMMITMENT LISTED BELOW.  
ALL BEARINGS SHOWN ARE REFERENCED PER RECORDED PLAT OF SAID SUBDIVISION.

LOT: 26		BLOCK: 9	SUBDIVISION: CORRECTED PLAT OF HEATHERWOOD VILLAGE	SECTION: 1
COUNTY: HARRIS	STATE: TEXAS	RECORDATION: VOL. 210, PG. 94 H.C.M.R.	SURVEY: -	SCALE: 1"=20'
PURCHASER: DOUGLAS JOHN MCGUIRE		FIELD WORK: 2-12-08/JC	FINAL CHECK: 2-12-08/SP	
ADDRESS: 1831 ROCKY LAKE DRIVE		DRAFTING: 2-12-08/JD	KEY MAP: 329 W	

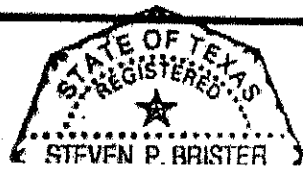

\* Subject Property IS NOT Located in a Federal Insurance Administration Designated Flood Hazard Area. ZONE 'X'  
As per map 480227