

SHILOH DR. 60' WD.

R = 630.00'  
 $\Delta = 06^{\circ} 54' 34''$   
 L = 79.60'

BLK. 6

37

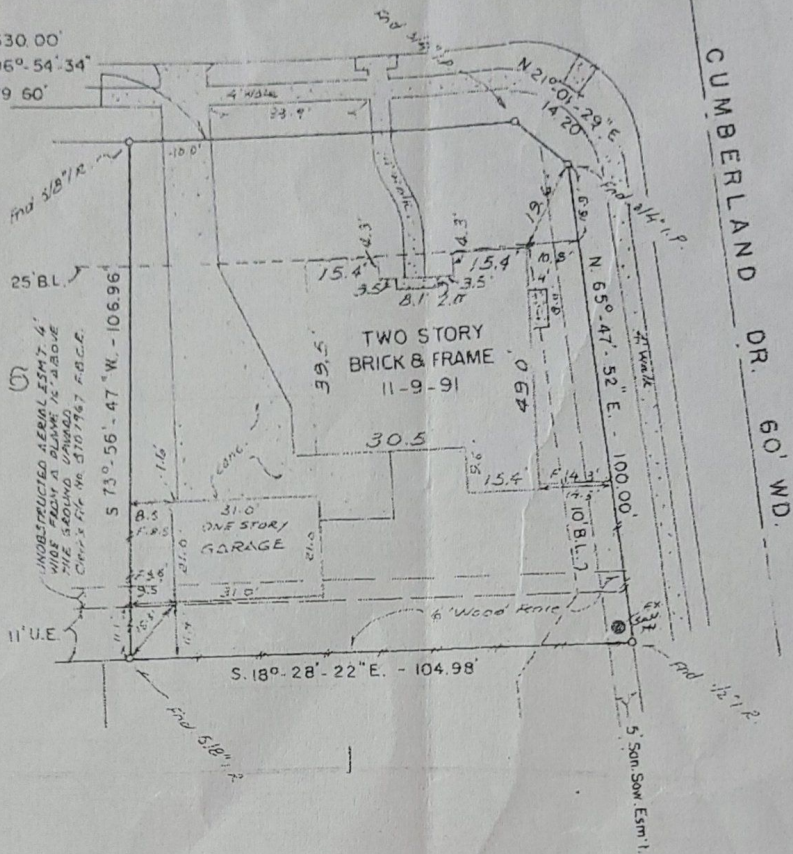

*Handwritten signature*  
 4-28-15

*Handwritten signature*  
 4/28/15

This property is located outside of the Flood Hazard Area as shown on the FEMA Maps on file with Missouri City Engineers Office. (Zone C)

*Franklin D. Webster*  
 Franklin D. Webster, P.L.S. No. 4102

CERTIFY TO : FORT BEND TITLE CO.  
 FOR : ARTHUR BACA and CHING HSIEN

I, Franklin D. Webster, a Registered Public Surveyor of the State of Texas, made the above survey located in Vicksburg Village of Shiloh Sec. 1 - Replat, Lot 38 Block 6, as recorded in Slide 843 B & 844 A, FORT BEND CO. Records. I certify that this is a true and accurate survey of the property and the improvements thereon and that there are no encroachments, except as shown.

F.B. 147 PG 49

*Franklin D. Webster*  
 Franklin D. Webster, P.S. Number 4102

<b>WEBSTER ENGINEERS, INC.</b> CONSULTING ENGINEERS & LAND SURVEYORS 3000 WILDCREST, SUITE 350 • HOUSTON, TEXAS 77042 • (713) 9777883	
DRAWN T.S.	SURVEY OF 3103 SHILOH DR.
CHK'D	Replat LOT 38, BLK. 6
APP'D	VICKSBURG VILLAGE OF SHILOH SEC. 1 MISSOURI CITY - 77459 Slide 843 B & 844 A. F.B.C.R FORT BEND CO. TEXAS
SCALE 1" = 30'	JOB NO. 89068 DATE 3-18-91

PROPERTY NOT ABSTRACTED BY SURVEYOR.

11-9-91 R.M.S.  
 3-25-91 TAB