

**ADDRESS**  
 (8534) Spring Green Drive  
 Houston, TX 77040

SCALE: 1" = 30'

The Certified Registered Professional Land Surveyor signing this survey certifies the accuracy, standards and sufficiency of the survey provided herein.

All information shown on this survey, relies on a Commitment for Title Insurance, as provided by the Title Company and G.P. number referenced herein. The surveyor did not research subject property.

LEGAL DESCRIPTION: (AS FURNISHED)  
 LOT 28, IN BLOCK 44, OF COPPERFIELD NORTHMEAD VILLAGE, SECTION 3, AN ADDITION IN HARRIS COUNTY, TEXAS, ACCORDING TO THE PLAT THEREOF RECORDED IN VOL. 311, PG. 85, OF THE MAP RECORDS OF HARRIS COUNTY, TEXAS.

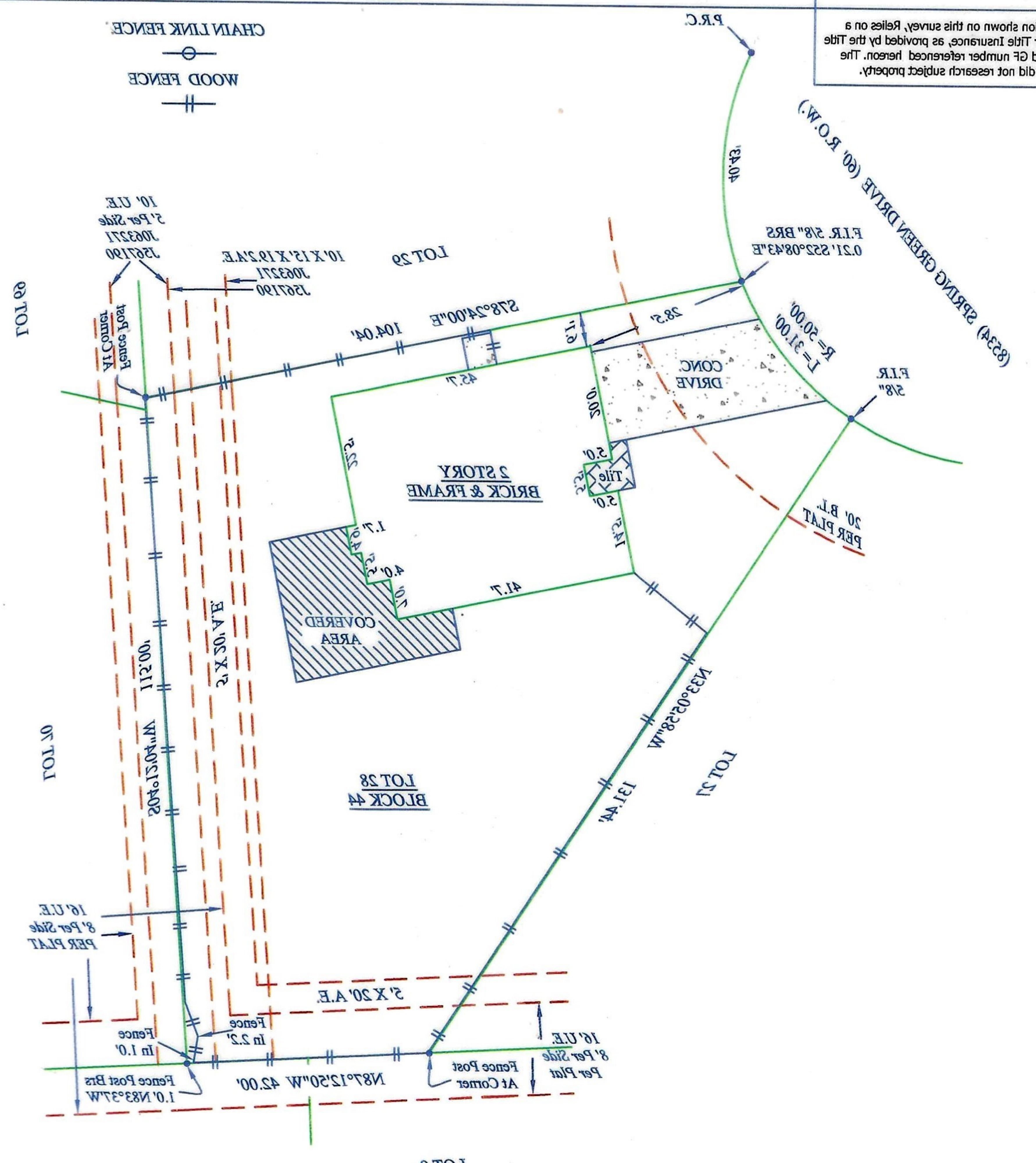

**NOTE:**  
 1: ANY RESTRICTIVE COVENANTS AS RECORDED IN VOL. 311, PG. 85, OF THE MAP RECORDS OF HARRIS COUNTY, TEXAS; AND ALSO RECORDED UNDER HARRIS COUNTY CLERK'S FILE NO(2). G181504, G302044, H795243, H795244, U074256, W814144, W821447 AND W825289, Y814831, Z488260, Z488264.  
 2: AGREEMENT FOR INSTALLATION, OPERATION AND MAINTENANCE OF UNDERGROUND/OVERHEAD ELECTRICAL DISTRIBUTION SYSTEMS GRANTED TO HOUSTON LIGHTING AND POWER COMPANY AND RECORDED UNDER HARRIS COUNTY CLERK'S FILE NO(2). H856932.  
 3: EASEMENT TO H.L.&P. RECORDED IN FILE NO. H819021. (DOES NOT APPLY)

**BASIS OF BEARING: BEARING BASED ON THE RECORDED PLAT**

**SURVEYOR INFORMATION:**  
**ELITE SURVEYING COMPANY, INC.**

Phone: 281-997-1282  
 F.O. Box 1697, Se Habla Espanol, Fax: 281-482-6321  
 Pearland, TX 77588-1697 E-mail: elite@elite-surveying.com

CLIENT GF#: 09-00234250  
 SURVEY FILE #: 3-100-10  
 SURVEY INVOICE #: 04440  
 SURVEYOR: C.I.R.  
 DRAFTER: J. Quintero  
 APPROVED: S.L. Wright

**CERTIFIED TO: (AS PROVIDED)**  
 LSI Title Insurance Company  
 Allied Home Mortgage  
 Ruth Regalado

**LEGEND**

(M) MEASURED  
 E.W. EDGE OF WATER  
 D.W. DRIVEWAY  
 (D) DESCRIPTION  
 CON. CONCRETE SLAB  
 COV. COVERED  
 CONC. CONCRETE  
 CL. CENTERLINE  
 CBW. CONCRETE BLOCK WALL  
 C.B. CHORD BEARING  
 (C) CALCULATED  
 BLDG. BUILDING  
 A/C. AIR CONDITIONER

H.W. HOG-WIRE FENCE  
 W.F. WOOD FENCE  
 C.L.F. CHAIN LINK FENCE  
 P.T. POINT OF TANGENCY  
 MONUMENT  
 P.R.M. PERMANENT REFERENCE CURVATURE  
 P.R.C. POINT OF REVERSE CURVATURE  
 P.P. POWER POLE  
 P.O.C. POINT OF COMMENCEMENT  
 P.O.B. POINT OF BEGINNING  
 P.I. POINT OF INTERSECTION  
 P.C.P. PERMANENT CONTROL POINT  
 P.O. POINT OF CURVATURE

**SURVEYOR'S CERTIFICATE**

I, Steven L. Wright, Texas Registered Professional Land Surveyor No. 4823, do hereby certify that the survey plat herein is a true and accurate representation of the property hereon described, and do further state that this survey accurately depicts the substantial improvements to said property as located on the ground, and that there are no encroachments onto said property by any other improvements except as shown herein.

**STEVEN L. WRIGHT**  
 REGISTERED PROFESSIONAL LAND SURVEYOR  
 STATE OF TEXAS  
 No. 4823

FOR THE YEAR ENDING 2010