

5431 Kiam Street Unit B

Being Lot 5, in Block 1 of MONTAUK COURT, a subdivision in Harris County, Texas, according to the Map or Plat thereof recorded in Film Code No. 660283 of the Map Records of Harris County, Texas.



LEGEND

- 5/8" ROD FOUND
- ⊗ 1/2" ROD SET
- ⊙ 1/2" ROD FOUND
- ⊗ "X" FOUND/SET
- ⊕ 60d NAIL FOUND
- FENCE POST FOR CORNER
- CM CONTROLLING MONUMENT
- AC AIR CONDITIONER
- PE POOL EQUIPMENT
- TE TRANSFORMER PAD
- BRICK COLUMN
- POWER POLE
- ▲ UNDERGROUND ELECTRIC
- △ OVERHEAD ELECTRIC
- OHP— OVERHEAD ELECTRIC POWER
- OES— OVERHEAD ELECTRIC SERVICE
- CHAIN LINK
- WOOD FENCE 0.5' WIDE TYPICAL
- II— IRON FENCE
- X— BARBED WIRE
- /// EDGE OF ASPHALT
- /// EDGE OF GRAVEL
- CONCRETE
- COVERED AREA

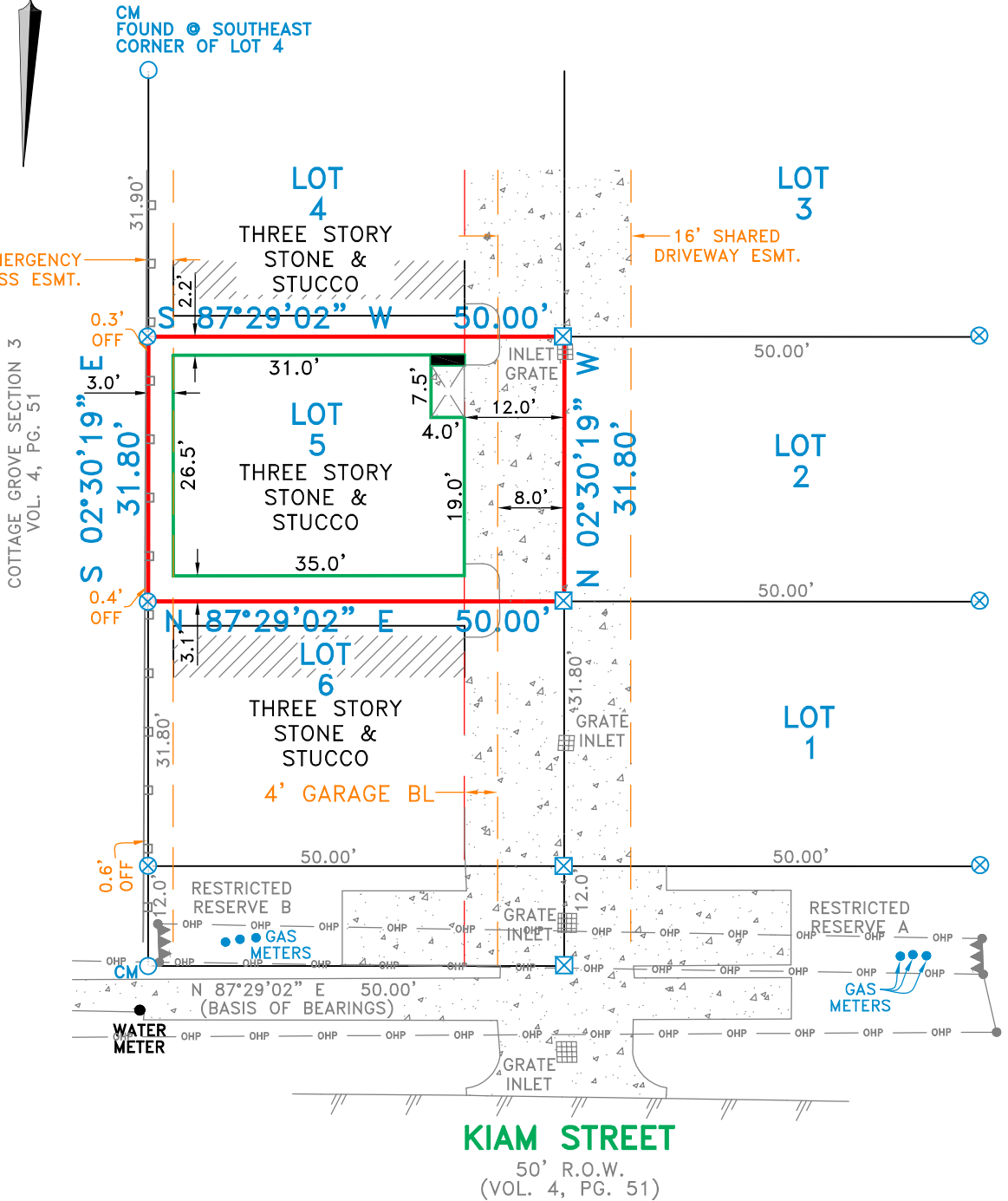
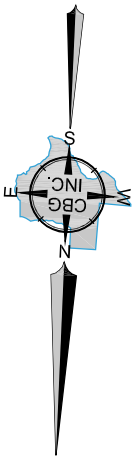

EXCEPTIONS:

NOTE: PROPERTY SUBJECT TO TERMS, CONDITIONS, AND EASEMENTS CONTAINED IN INSTRUMENT RECORDED IN C.F. NO. 20140121704, FILM CODE NO. 660283

NOTE: THIS LOT PER PLAT DOES NOT MATHEMATICALLY CLOSE, BOUNDARY IS PER EVIDENCE FOUND ON SITE.

Accepted by: _____
Purchaser

Date: _____

Purchaser

NOTES:

NOTE: BEARINGS, EASEMENTS AND BUILDING LINES ARE BY RECORDED PLAT UNLESS OTHERWISE NOTED.

FLOOD NOTE: According to the F.I.R.M. No. 48201C0670 M, this property does lie in Zone X and does not lie within the 100 year flood zone.

This survey is made in conjunction with the information provided by North Star Title Company & Smarter Mortgages. Use of this survey by any other parties and/or for other purposes shall be at user's own risk and any loss resulting from other use shall not be the responsibility of the undersigned. This is to certify that I have on this date made a careful and accurate survey on the ground of the subject property. The plat hereon is a correct and accurate representation of the property lines and dimensions are as indicated; location and type of buildings are as shown; and EXCEPT AS SHOWN, there are no visible and apparent encroachments or protrusions on the ground.

Drawn By: JA

Scale: 1" = 20'

Date: 01/08/15

GF No.: 14096878

Job No. 1414338

C.B.G. Surveying, Inc.

12025 Shiloh Road, Ste. 230
Dallas, TX 75228
P 214.349.9485
F 214.349.2216
Firm No. 10168800
www.cbgsfw.com

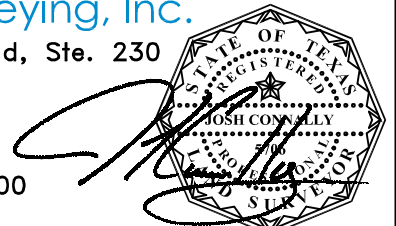

JOSH CONNALLY
R.P.L.S. NO. 5706