

GF NO. 2004 NW 561122-D AMERICAN TITLE
 ADDRESS: 10607 TUPPER LAKE DRIVE
 HOUSTON, TEXAS 77042
 BORROWER: RENE FLORES

LOT 18, BLOCK 26
 WALNUT BEND, SECTION 8

ACCORDING TO THE MAP OR PLAT THEREOF RECORDED
 IN VOLUME 129, PAGE 59 OF THE MAP RECORDS
 OF HARRIS COUNTY, TEXAS

SCALE: 1" = 25'

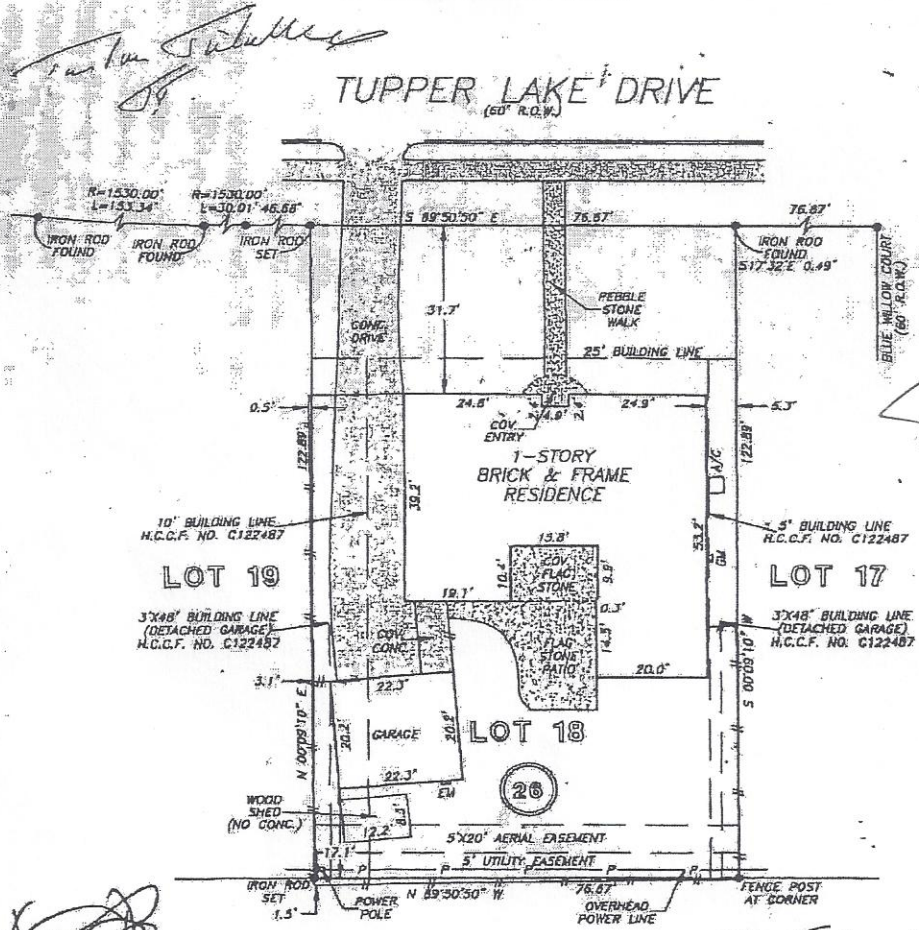

Angela Pulver
 8/24/15

[Handwritten signatures]

WALNUT BEND, SECTION 7
 VOL. 118, PG. 1, H.C.M.R.

[Handwritten signature]

THIS PROPERTY DOES NOT LIE WITHIN THE
 100 YEAR FLOOD PLAIN AS ESTABLISHED
 BY THE U.S. DEPT. OF HOUSING & URBAN
 DEVELOPMENT
 COMMUNITY/PANEL NO. 48201C 0640 J
 MAP REVISION: 11/6/96
 ZONE X

I HEREBY CERTIFY THAT THIS SURVEY WAS MADE
 ON THE GROUND, THAT THIS PLAT CORRECTLY
 REPRESENTS THE FACTS FOUND AT THE
 TIME OF SURVEY AND THAT THERE ARE NO
 ENCROACHMENTS APPARENT ON THE GROUND,
 EXCEPT AS SHOWN HEREON. THIS SURVEY IS
 CERTIFIED FOR THIS TRANSACTION ONLY AND
 ABSTRACTING PROVIDED IN THE ABOVE
 REFERENCED TITLE COMMITMENT WAS RELIED
 UPON IN PREPARATION OF THIS SURVEY.

RECORD BEARING: VOL. 129, PG. 59, H.C.M.R.

PRECISION SURVEYORS
 PROFESSIONAL LAND SURVEYS

1-800-LANDSURVEY 281-498-1588
 1-800-526-3787 FAX 281-498-1897

14825 MEMORIAL DRIVE SUITE 8100 HOUSTON, TEXAS 77078

[Handwritten signature]
 BILLIE G. McDUFFIE
 PROFESSIONAL LAND SURVEYOR
 NO. 2090
 DRAWING NO. 04-12726
 DECEMBER 8, 2004



DRAWN BY: LG