

JOB NO: 19-10-31 DATE: OCTOBER 05, 2019		DIR. 832-878-6760 FAX 281-398-5629 piot@sbccglobal.net
PIOTR A. DEBSKI 1030 DOMINION DR. KATY TX, 77450	FLOOD INFORMATION *THIS TRACT DOES NOT LIE WITHIN THE 100 YEAR FLOOD PLAIN, AND IS IN ZONE "X", AS SHOWN ON F.T.M.A. FLOOD INSURANCE RATE PANEL NO. 482010390M, DATED: 01-06-2017	PIOTR A. DEBSKI R.L.S. NO. 5502
	I HEREBY CERTIFY THAT THIS SURVEY WAS MADE ON THE GROUND UNDER MY SUPERVISION AND THAT IT CORRECTLY REPRESENTS THE FACTS FOUND AT THE TIME OF THE SURVEY. THERE WERE NO ENCROACHMENTS APPARENT ON THE GROUND EXCEPT AS SHOWN HEREON.	

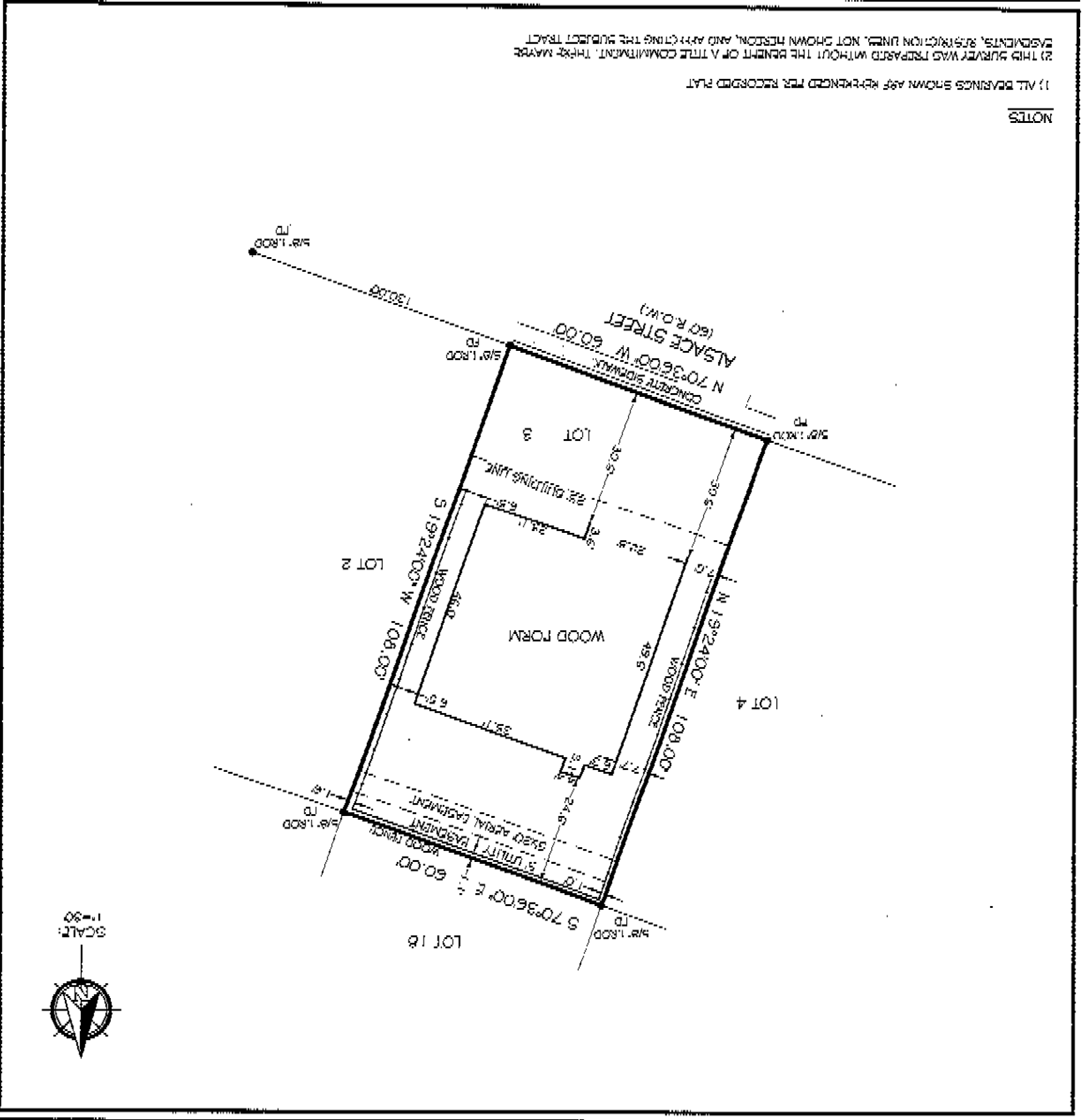

ADDRESS: 3881 ALSACE STREET  
 HOUSTON, TX 77021  
 CLIENT: MARCUS VIEER  
 TITLE CO: WA  
 GT NO: WA  
 LENDER: WA

A FORM SURVEY OF  
 LOT 3, BLOCK 15,  
 SCOTT TERRACE, SECTION 4  
 ACCORDING TO THE MAP THEREOF  
 RECORDED UNDER VOL. 33, PG. 30  
 OF THE MAP RECORDS OF HARRIS COUNTY, TEXAS