

Building Sketch (Page - 1)

Borrower	William & Abigail Griebel				
Property Address	21107 Harvest Thistle Dr				
City	Richmond	County	Fort Bend	State	TX Zip Code 77406
Lender/Client	Texas Dow Employees Credit Union				

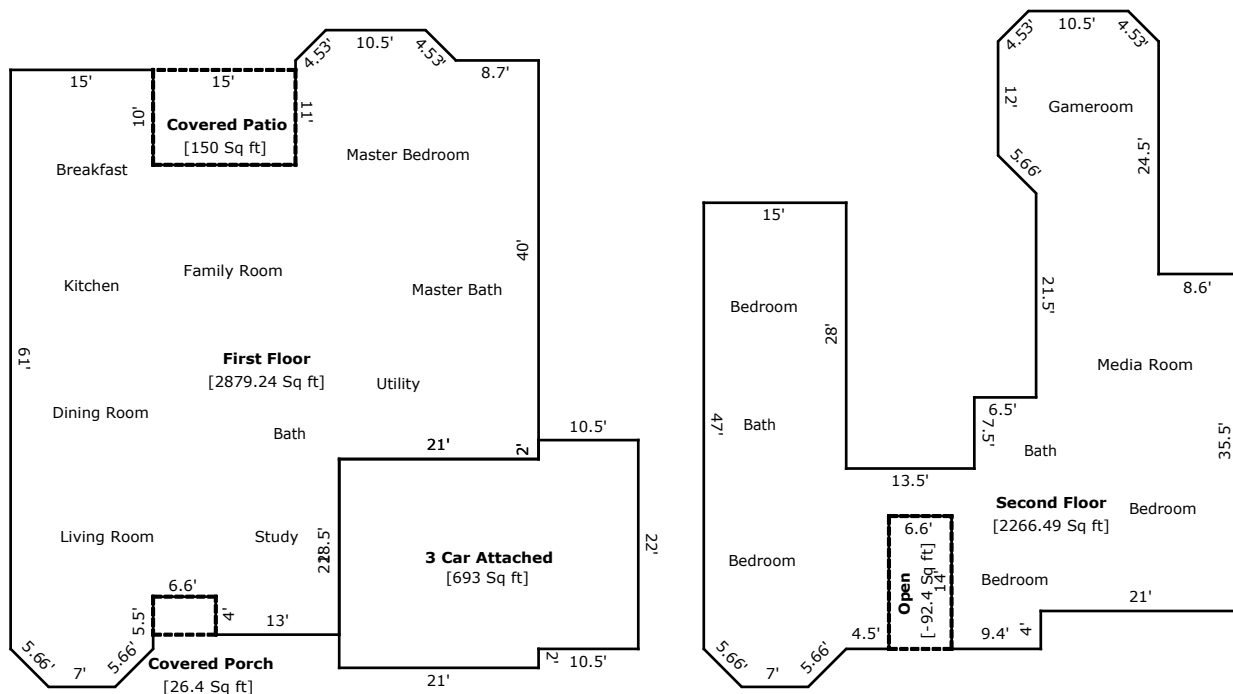

TOTAL Sketch by a la mode, inc.

Building Sketch (Page - 2)

Borrower	William & Abigail Griebel		
Property Address	21107 Harvest Thistle Dr		
City	Richmond	County Fort Bend	State TX Zip Code 77406
Lender/Client	Texas Dow Employees Credit Union		

TOTAL Sketch by a la mode, inc.

Area Calculations Summary

Living Area	Calculation Details	
First Floor	2879.24 Sq ft	$0.5 \times 3.2 \times 3.2 = 5.12$ $0.5 \times 3.2 \times 3.2 = 5.12$ $10.5 \times 3.2 = 33.6$ $42 \times 21 = 882$ $4.6 \times 11 = 50.6$ $15 \times 10 = 150$ $34.6 \times 45.5 = 1574.3$ $13 \times 4 = 52$ $15 \times 5.5 = 82.5$ $7 \times 4 = 28$ $0.5 \times 4 \times 4 = 8$ $0.5 \times 4 \times 4 = 8$
Second Floor	2266.49 Sq ft	$0.5 \times 4 \times 4 = 8$ $0.5 \times 4 \times 4 = 8$ $7 \times 4 = 28$ $19.5 \times 14 = 273$ $33 \times 15 = 495$ $5 \times 11.1 = 55.5$ $9.4 \times 4 = 37.6$ $30.4 \times 15 = 456$ $7.5 \times 6.5 = 48.75$ $21.5 \times 20.5 = 440.75$ $12.9 \times 8.5 = 109.65$ $12.9 \times 4 = 51.6$ $0.5 \times 4 \times 4 = 8$ $16.9 \times 12 = 202.8$ $10.5 \times 3.2 = 33.6$ $0.5 \times 3.2 \times 3.2 = 5.12$ $0.5 \times 3.2 \times 3.2 = 5.12$
Open	-92.4 Sq ft	$14 \times 6.6 = 92.4$
Total Living Area (Rounded):	5146 Sq ft	
Non-living Area		
3 Car Attached	693 Sq ft	$22 \times 10.5 = 231$ $22 \times 21 = 462$
Covered Porch	26.4 Sq ft	$4 \times 6.6 = 26.4$
Covered Patio	150 Sq ft	$10 \times 15 = 150$