

PATRICIA M. MURPHY
 10514 RARITAN DRIVE
 HOUSTON, TEXAS 77043

ALL BEARINGS AS TO
 PLAT, DEED, OR
 ASSUMED.
 ALL ABSTRACTING
 BY TITLE COMPANY
 THIS SURVEY CERTIFIED
 FOR THIS TRANSACTION
 ONLY.
 GRAPHIC PLOTTING
 ONLY AS TO FLOOD
 DETERMINATION.
 SUBJECT TO ANY AND ALL
 RECORDED AND UNRECORDED
 EASEMENTS

The above tract of land is not located in the 100-year flood as
 to the National Flood Insurance Program, Community Panel No.
 48201C - 023015 ZONE X. 9-88-90
 The surveyor makes no guarantee as to whether or not the
 property will or will not flood.
 * AS PER ANY AND ALL
 ZONING ORDINANCE
 G.F. NO. 94-4454

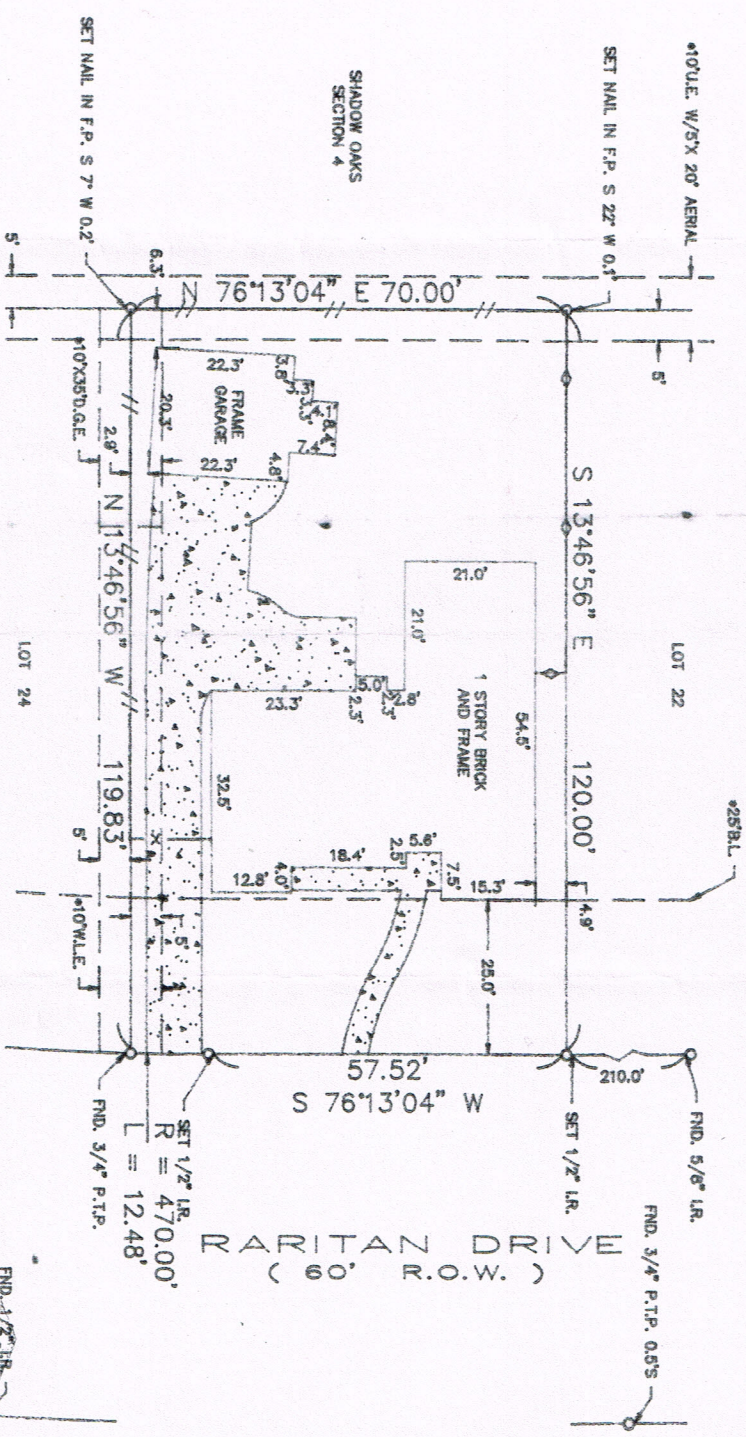

SUBDIVISION: SHADOW OAKS

SECTION: 6

SURVEY: G. BELLOW

ABSTRACT NO: 3

SCALE: 1" = 20' LOT: 23 BLOCK: 15
 COUNTY: HARRIS STATE: TEXAS

U.S. SURVEYING COMPANY
 A Professional Land Surveying Company
 747 Bradford Houston, Texas 77060
 (713) 445-9216 FAX (713) 445-5332

REF. V. 73 P. 29 M.R. DATE: 6-17-94
 JOB NO. 04-253 DRAWN BY: MSJ

I hereby certify that the above is a
 representation of an actual survey made
 on the ground under my direct vision.
 STEPHEN JOHNSON
 SURVEYOR

