



FOR ISABELLA ELLIOT
 ADDRESS:
 1515 WREN VALLEY TRAIL
 ALPPOINTS JOB #: LL3712 KM
 D.P. P131997

I HEREBY CERTIFY THAT THIS PLAT REPRESENTS THE
 RESULTS OF A SURVEY MADE ON THE GROUND, ON THE 18TH
 DAY OF JUNE, 2013
Steve P. Bristler



LOT 23, BLOCK 3,
 MORTON CREEK RANCH, SECTION 5,
 MAP RECORDS,
 HARRIS COUNTY, TEXAS

NOTES:
 1. SUBJECT TO APPLICABLE RESTRICTIVE COVENANTS LISTED IN PLAN NO. 1, SCHEDULE "B" OF TITLE COMMITMENT ISSUED BY FIRST NATIONAL TITLE COMPANY OF HOUSTON, TEXAS (P131997).
 2. ALL BEARINGS SHOWN HEREON ARE BASED ON THE RECORDS PLAT.
 3. BLDG. LINE (7' SIDES) PER C.F. NO. 10120435003.
 © 2013 ALPPOINTS SERVICES CORP. All Rights Reserved. This plat may be printed and used for the purposes and no longer has been printed, copied or posted. It is the duty of the surveyor to verify the accuracy of the plat and to ensure that the survey meets all requirements of the Surveying Act of 1981, Chapter 161, Texas Civil Statutes, and any amendments thereto.

PLAT OF SURVEY
 SCALE: 1" = 20'

WREN VALLEY TRAIL
 (50' R.O.W.)

6/21/13
 JCL

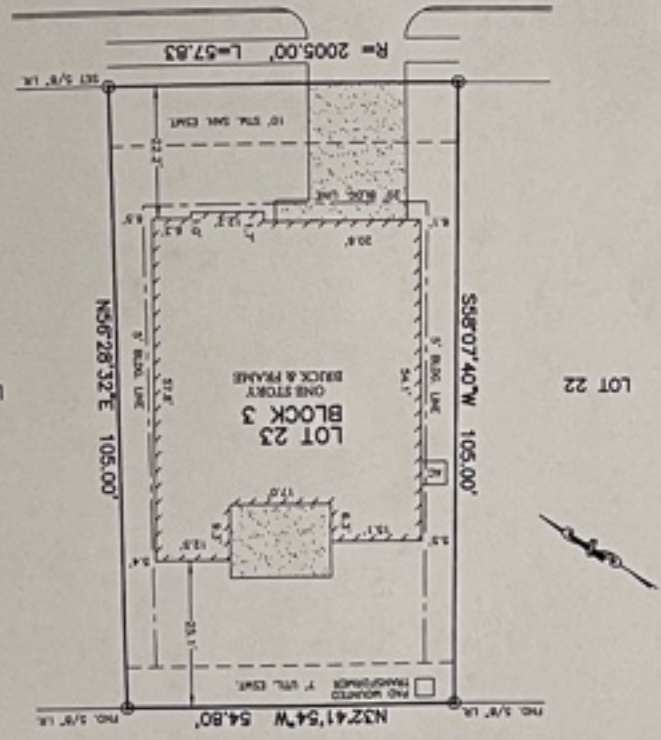

ACREAGE