

BEARINGS AND STREET RIGHT-OF-WAY PER PLAT.

- LEGEND:**
- AE - AERIAL EASEMENT
 - BL - BUILDING LINE
 - BLDG - BUILDING
 - ESMT - EASEMENT
 - FND - FOUND
 - HL&P - HOUSTON LIGHTING & POWER
 - IP - IRON PIPE
 - IR - IRON ROD
 - HCCF - HARRIS COUNTY CLERKS FILE
 - HCDR - HARRIS COUNTY DEED RECORDS
 - HCMR - HARRIS COUNTY MAP RECORDS
 - POB - POINT OF BEGINNING
 - POC - POINT OF COMMENCING
 - PS - PARKING SPACES
 - ROW - RIGHT OF WAY
 - SQ. FT. - SQUARE FEET
 - UE - UTILITY EASEMENT
 - X - BARBED WIRE FENCE
 - - CHAIN LINK FENCE
 - - CONCRETE
 - ▨ - COVERED CONCRETE
 - E- OVERHEAD ELECTRIC LINES
 - W - WOOD FENCE
 - W - WROUGHT IRON FENCE
 - GUY WIRE
 - CATCH BASIN
 - CABLE BOX
 - ELECTRIC BOX
 - ELECTRIC MH
 - FIRE HYDRANT
 - FIBER OPTIC MARKER
 - FLAG POLE
 - GAS METER
 - GAS VALVE
 - STORM MH / INLET
 - LIGHT POLE
 - MANHOLE
 - MONITORING WELL
 - PIPELINE MARKER
 - POWER POLE
 - SERVICE POLE
 - SANITARY MANHOLE
 - STORM MANHOLE
 - TELEPHONE PEDESTAL
 - TRANSFORMER
 - TRAFFIC SIGNAL BOX
 - TRAFFIC SIGNAL POLE
 - UNDERGROUND CABLE MARKER
 - WATER WELL
 - WATER METER
 - WATER VALVE
 - BENCHMARK

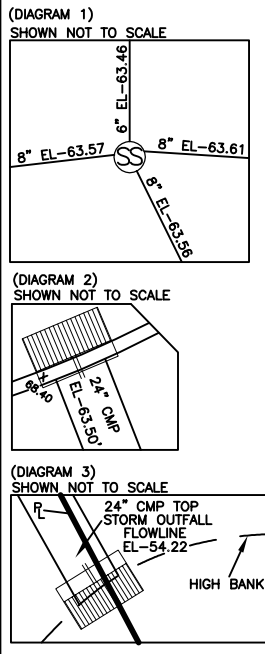
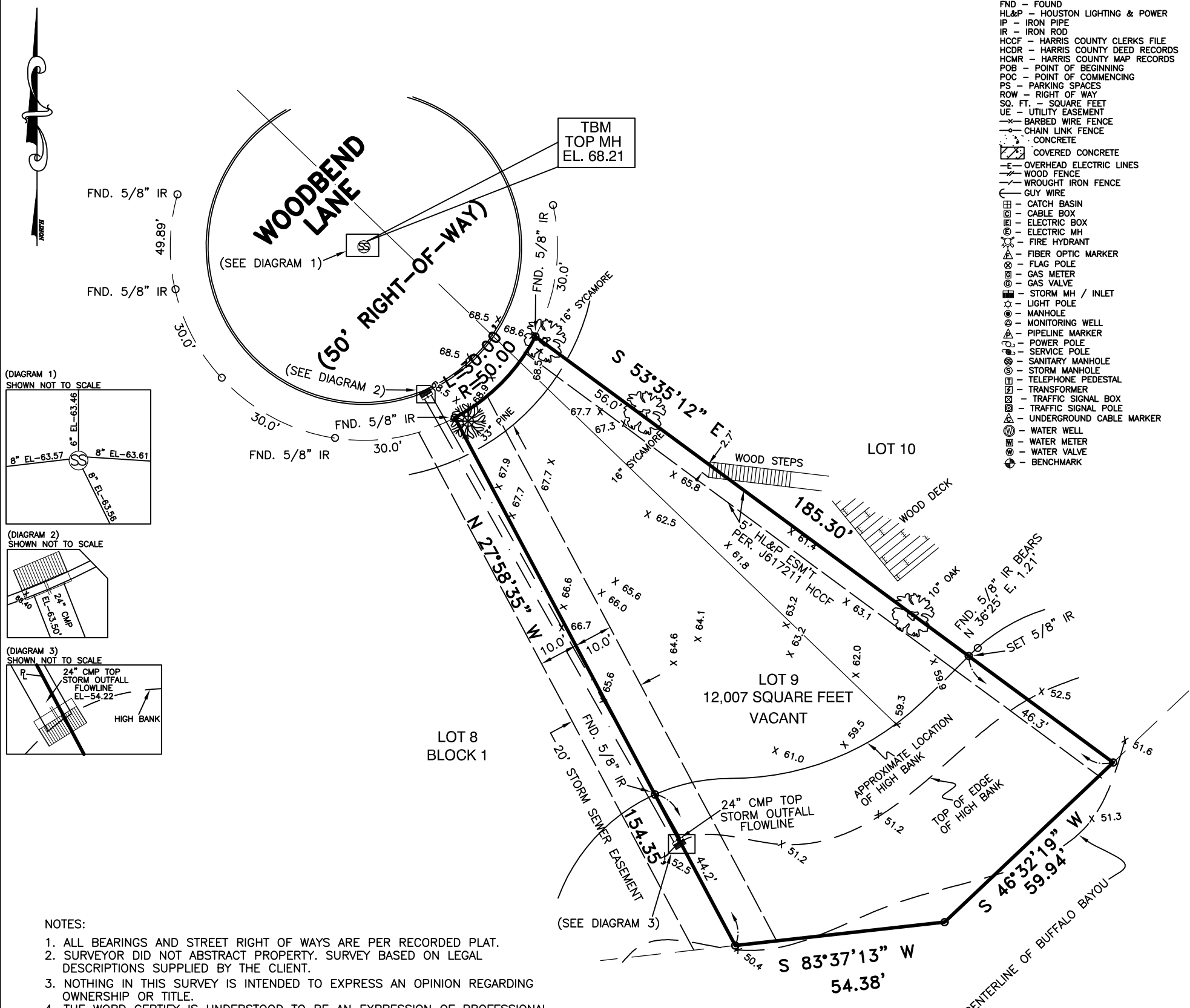

- NOTES:**
1. ALL BEARINGS AND STREET RIGHT OF WAYS ARE PER RECORDED PLAT.
 2. SURVEYOR DID NOT ABSTRACT PROPERTY. SURVEY BASED ON LEGAL DESCRIPTIONS SUPPLIED BY THE CLIENT.
 3. NOTHING IN THIS SURVEY IS INTENDED TO EXPRESS AN OPINION REGARDING OWNERSHIP OR TITLE.
 4. THE WORD CERTIFY IS UNDERSTOOD TO BE AN EXPRESSION OF PROFESSIONAL JUDGMENT BY THE SURVEYOR, WHICH IS BASED ON HIS BEST KNOWLEDGE, INFORMATION AND BELIEF.
 5. SURVEY IS CERTIFIED FOR THIS TRANSACTION ONLY.
 6. THIS SURVEY IS BEING PROVIDED SOLELY FOR THE USE OF THE CURRENT PARTIES AND THAT NO LICENSE HAS BEEN CREATED, EXPRESS OR IMPLIED, TO COPY THE SURVEY EXCEPT AS IS NECESSARY IN CONJUNCTION WITH THE ORIGINAL TRANSACTION.
 7. THIS SURVEY WAS PERFORMED WITHOUT BENEFIT OF TITLE REPORT. CERTAIN EASEMENTS AND/OR BUILDING LINES MAY HAVE BEEN GRANTED WHICH ARE NOT REFLECTED HEREON. THIS SURVEY IS SUBJECT TO ANY FACTS THAT MAY BE DISCLOSED BY A FULL AND ACCURATE TITLE SEARCH. THIS SURVEY DONE WITHOUT BENEFIT OF DEED. OWNER SHOULD OBTAIN A TITLE COMMITMENT BEFORE DESIGN OR CONSTRUCTION COMMENCES.
 8. WOOD STAIRS ARE OVER PROPERTY LINE AS SHOWN.

BENCHMARK

RM NO. 210175
 A HCFCD BRASS DISK STAMPED 210175
 ON BRIDGE AT NORTH KIRKWOOD DRIVE AND BUFFALO BAYOU LOCATED ON EAST SIDEWALK, ON DOWNSTREAM SIDE OF NORTHBOUND BRIDGE, NORTH OF STREAM CENTER, IN KEYMAP 489J IN THE BUFFALO WATERSHED NEAR STREAM W100-00-00.
 ELEV. = 77.369 FEET
 NAVD 1988, 2001 ADJUSTMENT
 ELEVATIONS SHOWN ARE 2001 ADJUSTMENT.

TOPOGRAPHIC SURVEY OF
 LOT 9, BLOCK 1, OF WOODBEND IN MEMORIAL ACCORDING TO THE MAP OR PLAT THEREOF RECORDED IN FILM CODE NO 321064 OF THE MAP RECORDS OF HARRIS COUNTY, TEXAS.

SURVEYOR'S CERTIFICATION
 PROPERTY SUBJECT TO CITY ORDINANCES AND SUBDIVISION COVENANTS, CONDITIONS AND RESTRICTIONS. I hereby certify that this survey was made on the ground and that this plat correctly represents the facts found at the time of survey showing any improvements, from legal descriptions supplied by client. There are no encroachments apparent on the ground, except as shown. This survey is only certified for boundary and this transaction only. Surveyor did not abstract property. Easements, building lines, etc. shown are as identified by:

GF N/A of N/A

THIS SURVEY IS BEING PROVIDED SOLELY FOR THE USE OF THE CURRENT PARTIES AND THAT NO LICENSE HAS BEEN CREATED, EXPRESS OR IMPLIED, TO COPY THE SURVEY EXCEPT AS IS NECESSARY IN CONJUNCTION WITH THE ORIGINAL TRANSACTION.

PROPERTY LIES WITHIN FLOOD ZONE "AE" (BASE FLOOD 70'), ACCORDING TO F.I.R.M. MAP NO. 48201C 0640L, DATE 06-18-07, BY GRAPHING PLOTTING ONLY, WE DO NOT ASSUME RESPONSIBILITY FOR EXACT DETERMINATION. BEFORE ANY DEVELOPMENT PLANNING, DESIGN, OR CONSTRUCTION IS STARTED, THE COMMUNITY, CITY AND COUNTY IN WHICH SUBJECT TRACT EXISTS SHOULD BE CONTACTED. SAID ENTITIES MAY IMPOSE LARGER FLOOD PLAIN AND FLOODWAY AREAS THAN SHOWN BY F.I.R.M. MAPS THAT WILL AFFECT DEVELOPMENT.



Fred W. Lawton, Registered Professional Land Surveyor No. 2321

ADDRESS: 9 WOODBEND LANE
CITY: HOUSTON, TEXAS ZIP: 77079
PURCHASER:
REVISION: 8-16-13
REVISION: 8-30-13 UPDATE
JOB NO: 1286-13 DATE: 7-18-13 SCALE: 1"=30'-00" Key Map 489

SOUTH TEXAS SURVEYING ASSOCIATES, INC.
 11281 Richmond Ave. Bldg J, Suite 101, Houston, Texas 77082
 281-556-6918 FAX 281-556-9331

Copyright 2013 South Texas Surveying Associates, Inc. K:\COMRES 2013\1286-13.DWG (AG/GMR)

JOB NO: 1286-13