

Michael T. Garske  
Karan L. Garske

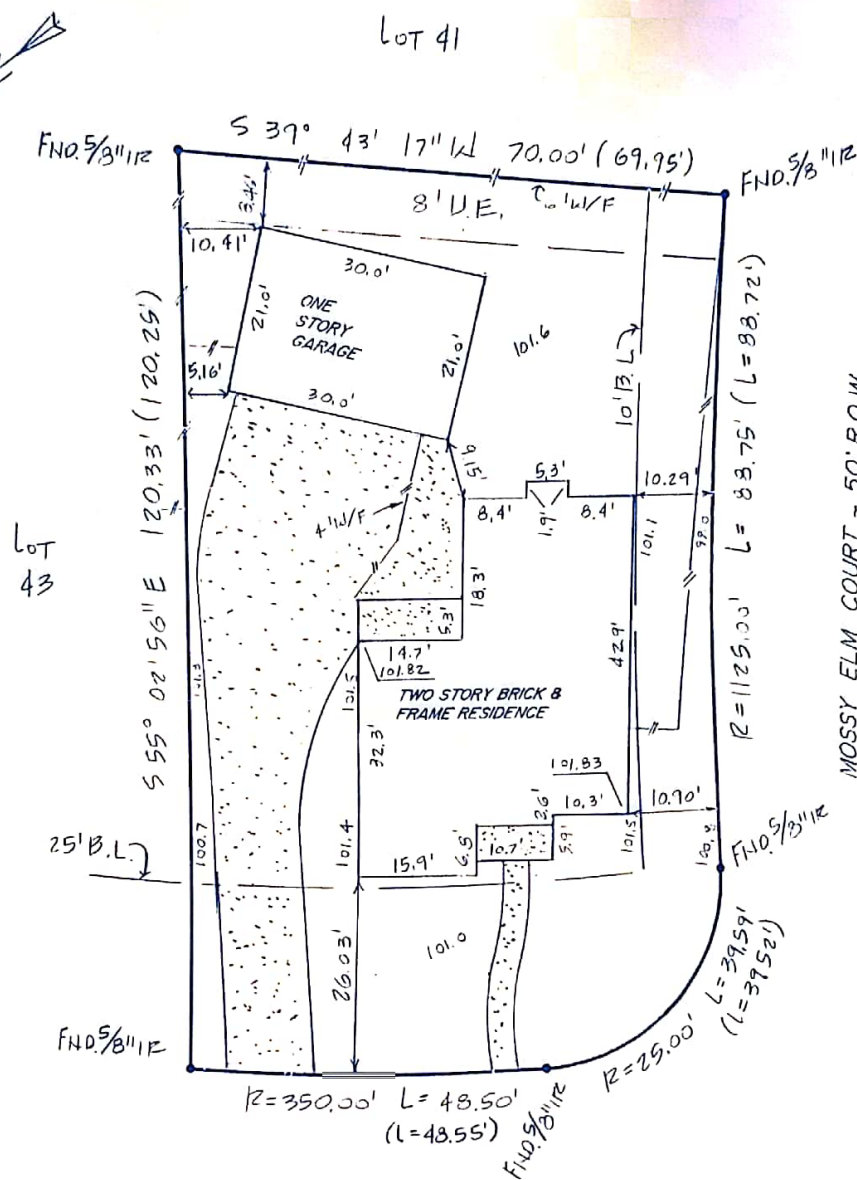

13419 SPRUCE HOLLOW COURT  
50' R.O.W.

NOTE:  
1. Distances shown in parentheses were measured on the ground.  
2. The following flood information was obtained from the City of Houston. We are not responsible for its accuracy.

NOTE:  
Easement 2' wide for Audio and Video Communication, N218952  
Reservation by Friendswood Development Co. of the right to grant 3 foot wide easements along all boundary lines, File No. R718484.

100 YEAR FLOOD INFORMATION

F.I.R.M. # 480296 PANEL # 370-G  
DATE OF REVISION 1-24-94  
(OUTSIDE OF THE 100 YEAR FLOOD PLAIN)

SCALE 1" = 20'

Surveyed for BTH, INC. on 4-17-96

Showing Lot 42 Block 1 of NORTHFORK

Section 5 in HARRIS County Texas according to the Map or Plat

recorded at Film Code No. 371086 of the MAP records of HARRIS County.

I hereby certify that this survey was made on the ground under my supervision and that it correctly represents the facts found at the time of survey. There was no encroachment apparent on the ground, except as shown hereon. This survey is for loan purposes only and is not to be recorded. Responsibility assumed only for easements clearly indicated on the recorded plat. This is not a boundary survey.

UPDATES	
DATE	INITIALS
7-29-96	
W. O. NO. 29744, 31171	
G. F. NO. 9628242623	

Buyer: MICHAEL T. GARSKE and KARAN L. GARSKE

Mortgage Co: \_\_\_\_\_  
Title Company: TITLE AGENCY OF TEXAS



**Hoffman Surveying Company, Inc.**  
5245 LANGFIELD ROAD - HOUSTON, TEXAS 77040 - (713) 939-9100

