

GF NO. 1729932 FRONTIER TITLE
 ADDRESS: 21323 WALDEN GROVE LANE
 KATY, TEXAS 77450
 BORROWER: PATRICIA SCHACK AND
 ROBERT WALTER SCHACK

**LOT 6, BLOCK 4
 WESTGREEN PARK, SECTION 1**

AN ADDITION IN HARRIS COUNTY, TEXAS
 ACCORDING TO THE MAP OR PLAT THEREOF RECORDED
 IN FILM CODE NO. 462145 OF THE MAP RECORDS
 OF HARRIS COUNTY, TEXAS

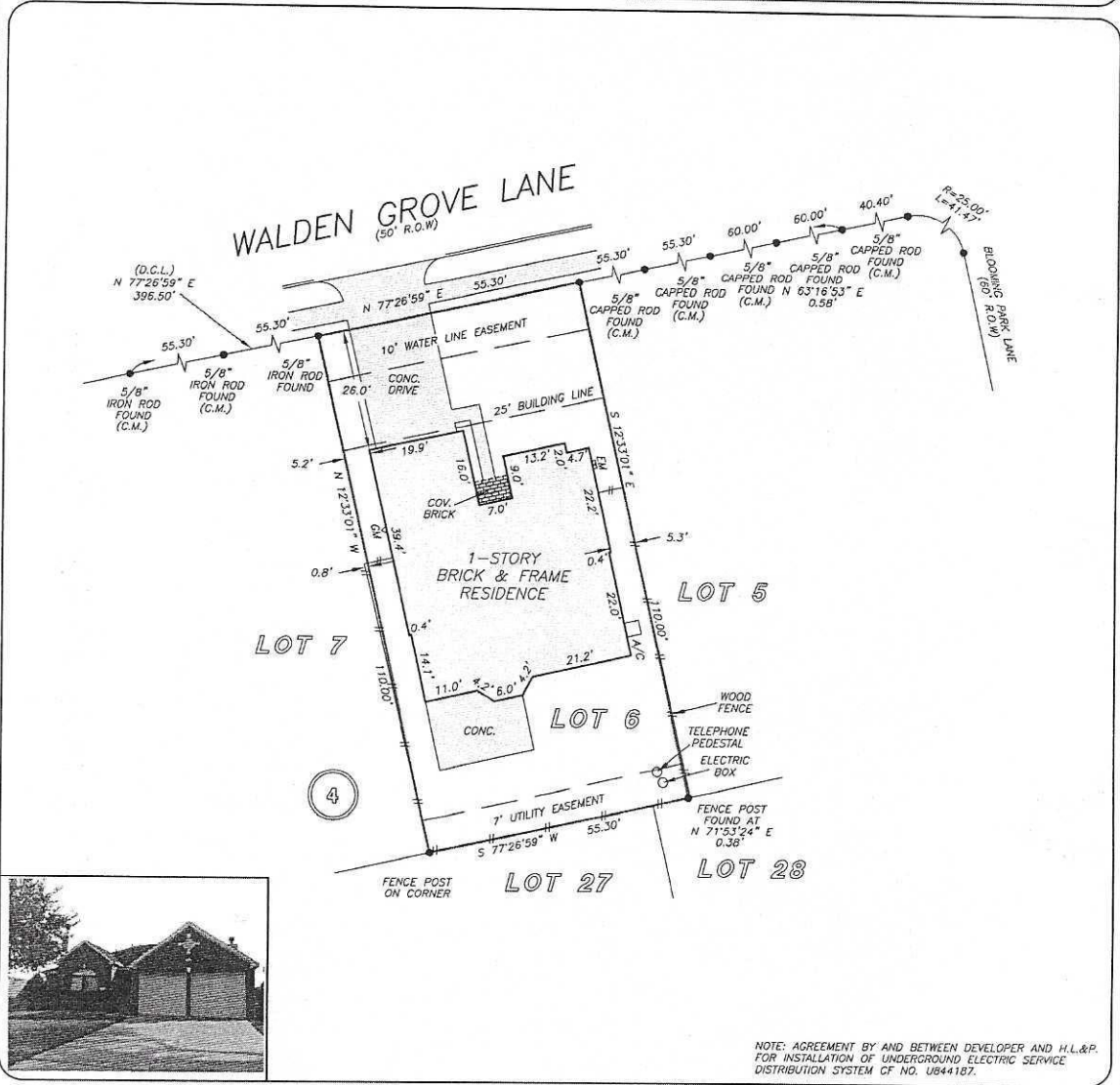

NOTE: AGREEMENT BY AND BETWEEN DEVELOPER AND H.L.&P.
 FOR INSTALLATION OF UNDERGROUND ELECTRIC SERVICE
 DISTRIBUTION SYSTEM OF NO. UB44187.

THIS PROPERTY DOES NOT LIE WITHIN THE
 100 YEAR FLOOD PLAIN AS PER FIRM
 PANEL NO. 48201C 0515 L
 MAP REVISION: 06/18/2007
 ZONE X
 BASED ONLY ON VISUAL EXAMINATION OF MAPS.
 INACCURACIES OF FEMA MAPS PREVENT EXACT
 DETERMINATION WITHOUT DETAILED FIELD STUDY

A SUBSURFACE INVESTIGATION
 WAS BEYOND THE SCOPE OF THIS SURVEY

D.C.L. = DIRECTIONAL CONTROL LINE
 RECORD BEARING: FILM CODE NO. 462145 H.C.M.R.

I HEREBY CERTIFY THAT THIS SURVEY WAS MADE
 ON THE GROUND, THAT THIS PLAT CORRECTLY
 REPRESENTS THE FACTS FOUND AT THE
 TIME OF SURVEY AND THAT THERE ARE NO
 ENCROACHMENTS APPARENT ON THE GROUND,
 EXCEPT AS SHOWN HEREON. THIS SURVEY IS
 CERTIFIED FOR THIS TRANSACTION ONLY AND
 ABSTRACTING PROVIDED IN THE ABOVE
 REFERENCED TITLE COMMITMENT WAS RELIED
 UPON IN PREPARATION OF THIS SURVEY.

GEORGE CALE
 PROFESSIONAL LAND SURVEYOR
 NO. 4678
 JOB NO. 17-01698
 FEBRUARY 7, 2017

DRAWN BY: MN



	<p>BECKY STEINBRECHER 281-391-9181</p>	
<p>PRECISION surveyors</p> <p>1-800-LANDSURVEY www.precisionurveyors.com</p> <p>281-496-1586 FAX 281-496-1867 210-829-4941 FAX 210-829-1555 950 THREADNEEDLE STREET SUITE 130 HOUSTON, TEXAS 77079 1777 NE LOOP 410 SUITE 600 SAN ANTONIO, TEXAS 78217 FIRM NO. 10063700</p>		