

- NOTES:
 1. PLAT SCALE: 1" = 20'
 2. BASIS OF BEARINGS: RECORDED PLAT.
 3. ROADS DEDICATED BY RECORDED PLAT UNLESS OTHERWISE NOTED
 4. -BUILDING LINES PER RESTRICTIONS

FAIRWAY OAKS 60' R.O.W.

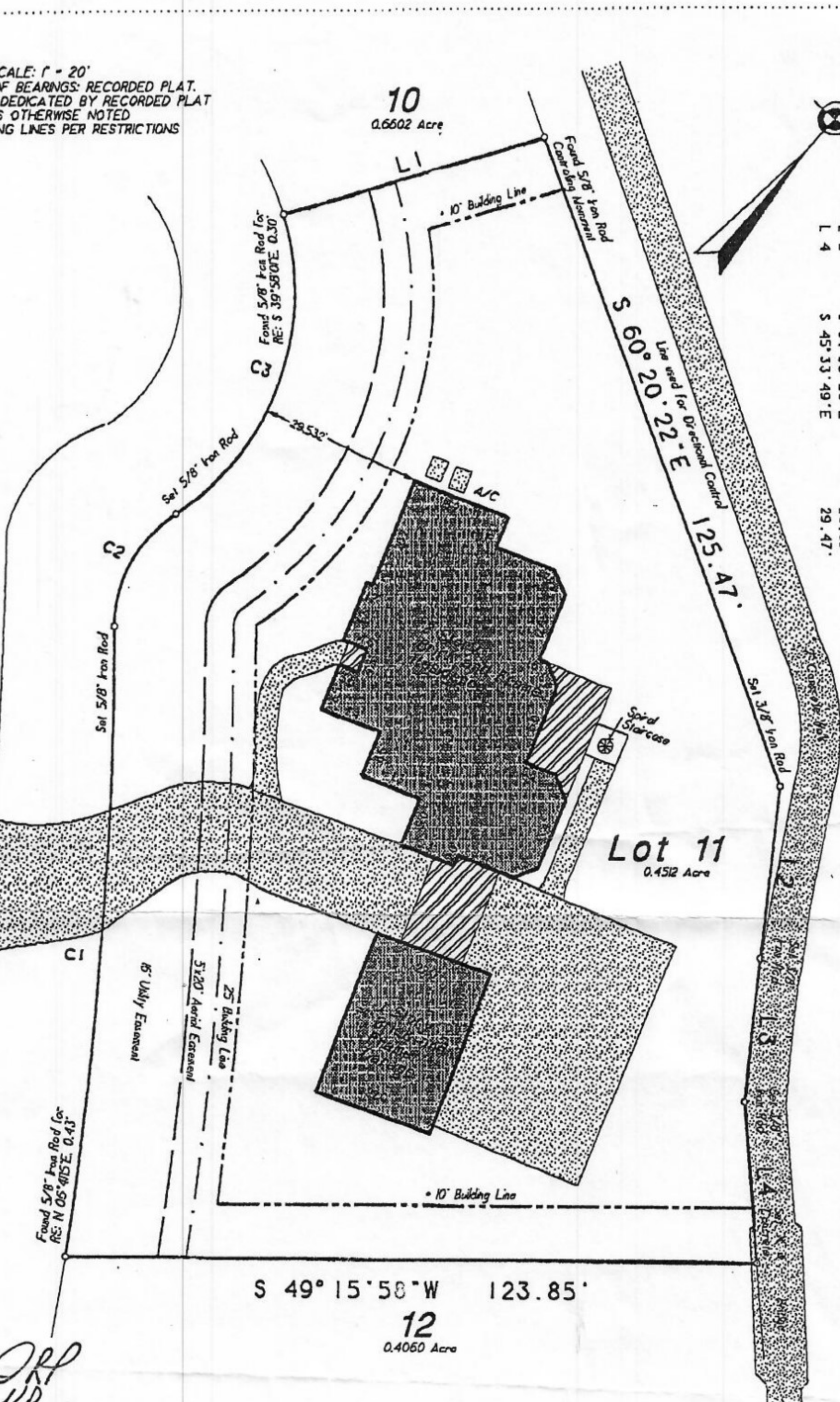

CURVE	DELTA ANGLE	RADIUS	ARC	TANGENT	CHORD	CHORD BEARING
C 1	08°05'13"	617.31'	115.36'	57.77'	115.26'	N 37°03'32" W
C 2	55°33'59"	25.00'	24.25'	13.17'	23.31'	N 13°19'15" W
C 3	71°25'20"	50.00'	62.33'	35.94'	58.37'	N 21°13'25" W
LINE	BEARING	DISTANCE				
L 1	N 33°08'09" E	49.32'				
L 2	S 35°01'31" E	31.07'				
L 3	S 34°55'58" E	26.09'				
L 4	S 45°33'49" E	29.47'				

The property shown on this survey plat lies in Zone X as shown on FEMA Flood Map Panel #1339C-Q082F dated 12/29/95. These maps are subject to change, and may not reflect the actual on site flood conditions.

Lot 11 of FAIRWAY ESTATES, a subdivision in Montgomery County, Texas, according to the map or plat thereof recorded in Cabinet H. Sheet 18B, of the Map Records of Montgomery County, Texas.

Purchaser: Dale R. Pool and Kathleen Pool
 Fairway Oaks
 Address: Conroe, Texas 77302

GF No: 380820-Y Date: 09/14/98 (DD)
 Job No: 98065

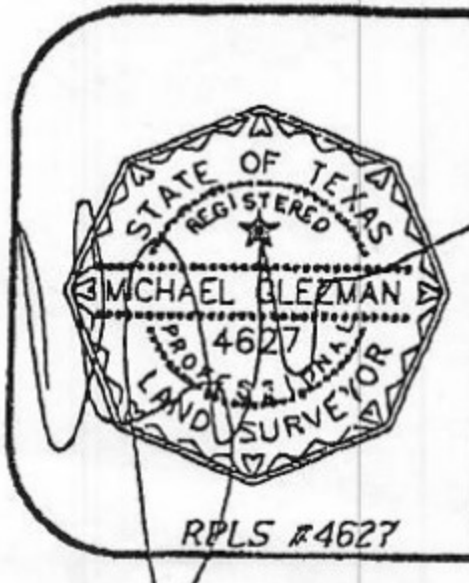

To: American Title Company
 I, Michael Glezman, a Registered Professional Land Surveyor, State of Texas, hereby certify that the property has been surveyed on the ground under my supervision, is true and correct, the corner monuments have been found or set, that there are no encroachments or conflicts except as noted; this survey and professional service conforms to the Texas Society of Professional Surveyors Standards and Specifications for a Category IA, Condition III survey.
 This drawing is the property of Glezman Surveying, Inc. and shall not be used for any purpose without the written consent of an authorized agent of Glezman Surveying, Inc. Glezman Surveying, Inc. accepts no responsibility for the use of this drawing for any purpose after six months from the date indicated on this drawing. All rights reserved. Copyright 1998, Glezman Surveying, Inc. ©

Surveying Southeast Texas since 1987
GLEZMAN SURVEYING, INC.
 811 Hillcrest Drive
 Conroe, Texas 77301
 Office: (409) 788-5500 Metro: (409) 441-5501

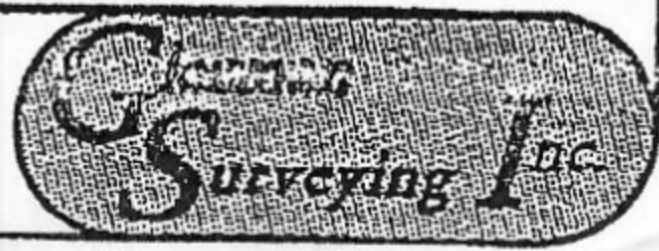

RPLS #4627