

LEGEND		ELEV. ELEVATION		(H.G.) BUILDER GUIDELINES		ELECTRIC		TELEPHONE		PAD MOUNTED	
---//---	WOODEN FENCE	T.O.F.	TOP OF FORM	M.A.E.	MAINTENANCE EASEMENT	⊖	ELECTRIC BOX	⊙	TELEPHONE PEDESTAL	⊠	PAD MOUNTED TRANSFORMER
---//---	WROUGHT IRON FENCE	F.F.	FINISHED FLOOR	R.O.W.	RIGHT-OF-WAY	⊕	CABLE PEDESTAL	⊙	FIRE HYDRANT	⊠	GRATE DRAIN
---O---	CHAIN LINK FENCE	EXT.	EXTENDED	S.I.E.	STREET LIGHT EASEMENT	⊖	WATER METER	⊙	LIGHT POLE	⊠	GAS METER
---C---	OVERHEAD ELECTRIC	PVT.	PRIVATE	D.E.	DRAINAGE EASEMENT	⊖	WATER VALVE	⊙	PROPERTY CORNER	⊠	MANHOLE
---	BUILDING LINE	CONC.	CONCRETE	E.E.	ELECTRIC EASEMENT	⊖	UTILITY VAULT	⊙	FND. FOUND	⊠	MANHOLE
---	PROPERTY LINE	I.R.	IRON ROD	S.S.E.	SANITARY SEWER EASEMENT	⊖	FND. FOUND BLDG. BUILDING	⊙	A.E. AERIAL EASEMENT	⊠	MANHOLE
---	BUILDING LINE	I.P.	IRON PIPE	STM.S.E.	STORM SEWER EASEMENT	⊖	INLET	⊙	MANHOLE & INLET	⊠	MANHOLE
---	EASEMENT					⊖	UTILITY VAULT	⊙	MANHOLE & INLET	⊠	MANHOLE

CALLED 123.681 ACRES

FILE NO. RP-2017-43949

N07°28'12"E 44.69'

FND. 5/8" I.R. SET PK NAIL FND. 5/8" I.R. 7.2'

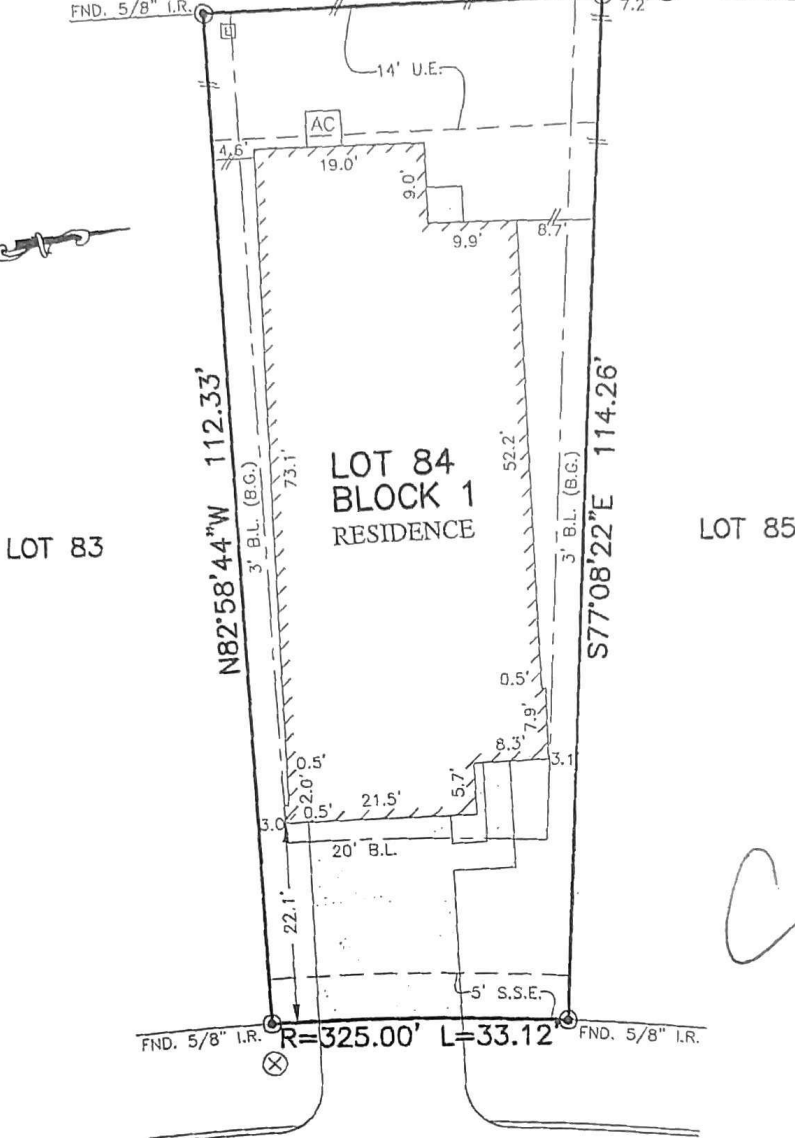

*Carter Fitzgerald*

9739  
RAISBECK PLACE  
(50' R.O.W.)

NOTES:

1. ALL BEARINGS SHOWN HEREON ARE BASED ON THE RECORDED PLAT.
2. SUBJECT TO APPLICABLE RESTRICTIVE COVENANTS LISTED IN ITEM No.10-A, SCHEDULE "B" OF TITLE COMMITMENT ISSUED BY FIRST AMERICAN TITLE INSURANCE Co. UNDER G.F. No. TX-17120356-HOU

PLAT OF SURVEY  
SCALE: 1" = 20'

FLOOD MAP:  
THIS PROPERTY LIES IN ZONE "X"  
AS DEPICTED ON COMMUNITY PANEL  
NO. 48201C0705M EFFECTIVE DATE: 1-06-2017  
THIS INFORMATION IS BASED ON GRAPHIC PLOTTING.  
WE DO NOT ASSUME RESPONSIBILITY FOR EXACT  
DETERMINATION

© 2017, ALLPOINTS SERVICES, CORP., All Rights Reserved. This original work is protected under copyrights laws, Title 17 U.S. Code Sections 101 & 102. All violators will be prosecuted to the extent of the law. This survey is being provided solely for the use of the recipients and no license has been created, express or implied, to copy the survey except as is necessary in conjunction with the original transaction, which shall take place within ninety (90) days from the date adjacent to the signature line herein.

FOR: CARTER FITZGERALD  
ADDRESS: 9739 RAISBECK  
PLACE  
ALLPOINTS JOB #: CC138947SC  
G.F.: TX-17120356-HOU

LOT 84, BLOCK 1,  
HIDDEN MEADOW, SECTION 8,  
FILM CODE No. 681876, MAP RECORDS,  
HARRIS COUNTY, TEXAS

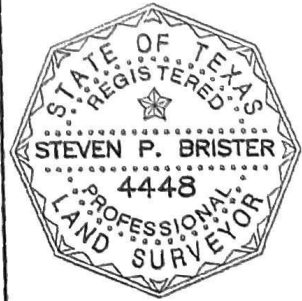

I HEREBY CERTIFY THAT THIS PLAT REPRESENTS THE RESULTS OF A SURVEY MADE ON THE GROUND, ON THE 8TH DAY OF DECEMBER, 2017.

*Steven P. Brister*