

JACQUELINE PARKER HUNE
 18015 HIDDEN ACRES DRIVE
 HOUSTON, TEXAS 77084

H.L. & P. AGREEMENT
 G.F. NO. H371470
 H.C.R.P.R.

The above tract of land is not located in the 100-year flood as to the National Flood Insurance Program, Community-Flood No. 48801C-0510 ZONE X 11-6-96. The surveyor is not responsible for flood determination.

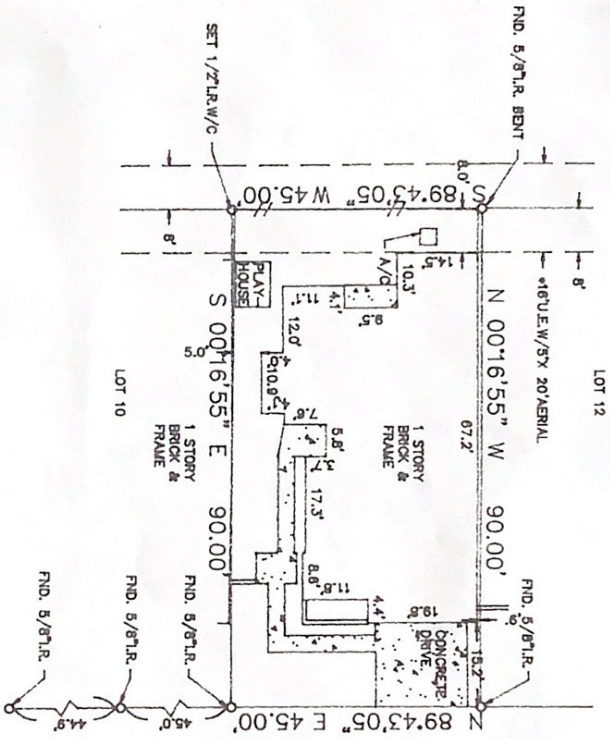

HIDDEN ACRES DRIVE
 (* 0 0 0 0 0 0 0 0 0 0)



I hereby certify that the above is a true and correct copy of an actual survey made on the ground under my supervision.

• AS PER ART AND ALL ZONING ORDINANCE
 SUBDIVISION: BEAR CREEK VILLAGE, PATIO HOMES
 SCALE: 1" = 20' LOT: 11 BLOCK: 1
 COUNTY: HARRIS STATE: TEXAS
 SECTION: 14 SURVEY: J. BEARD
 REF. V. 296 P. 46 M.R. DATE: 8-3-00
 JOB NO. 03-3192 DRAWN BY: LGS
 U.S. SURVEYING COMPANY, INC.
 A Professional Land Surveying Company
 747 Bradford Houston, Texas 77060
 (281) 445-9218 FAX (281) 445-5332
 G.F. NO. 2000 CF 427258-Z (00275)

ABSTRACT NO: 138

SURVEYOR HAS MADE NO INVESTIGATION OR INDEPENDENT SEARCH FOR EASEMENTS OF RECORD, ENCUMBRANCES, RESTRICTIVE COVENANTS, OR OWNERSHIP TITLE EVIDENCE. CONDITIONS WERE NOT EXAMINED OR CONSIDERED AS A PART OF THIS SURVEY. NO STATEMENT IS MADE CONCERNING THE EXISTENCE OF UNDERGROUND OR OVERHEAD CONTAINERS OR FACILITIES THAT MAY AFFECT THE USE OR DEVELOPMENT OF THIS TRACT. ALL BEARINGS AS TO PLAT, DEED, OR ASSUMED.

ALL ABSTRACTING BY TITLE COMPANY THIS SURVEY CERTIFIED FOR THIS TRANSACTION ONLY.

GRAPHIC PLOTTING ONLY AS TO FLOOD DETERMINATION AND ALL RECORDS AND UNRECORDED EASEMENTS