

SLOANE SUBDIVISION
VOL. 3, PG. 61A G.C.M.R.

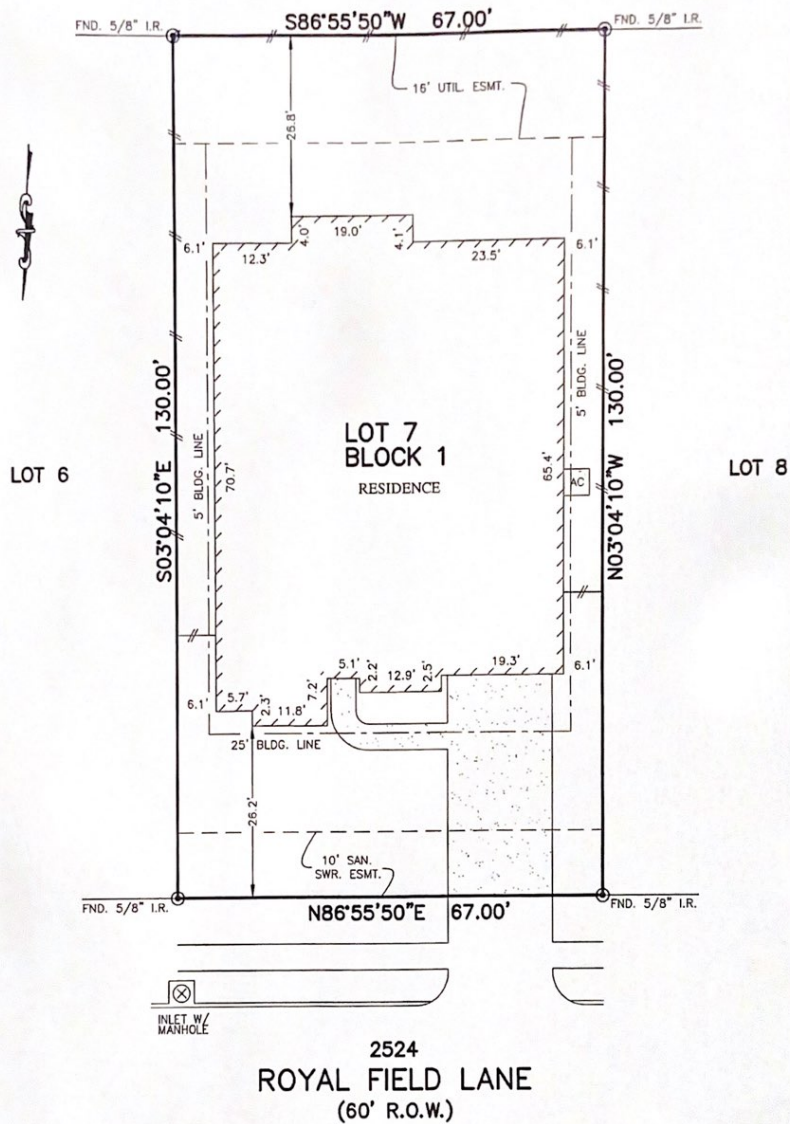

NOTES:

1. BASIS OF BEARING: SOUTH SUBDIVISION LINE BEING "S86°55'50"W".
2. SUBJECT TO APPLICABLE RESTRICTIVE COVENANTS LISTED IN ITEM No. 1, SCHEDULE "B" OF TITLE COMMITMENT ISSUED BY NORTH AMERICAN TITLE INSURANCE Co. UNDER G.F. No. 14623-17-04331.
3. SUBJECT TO A UTIL./DRAIN. ESMT. (3' SIDES) PER C.F. No. 2016035321.

PLAT OF SURVEY
SCALE: 1" = 20'

FLOOD MAP:

THIS PROPERTY LIES IN ZONE "X"
AS DEPICTED ON COMMUNITY PANEL
No. 4854680005 E, DATED: 09-22-99

THIS INFORMATION IS BASED ON GRAPHIC PLOTTING.
WE DO NOT ASSUME RESPONSIBILITY FOR EXACT
DETERMINATION.

© 2017, ALLPOINTS SERVICES, CORP., All Rights Reserved. This original work is protected under copyrights laws, Title 17 U.S. Code Sections 101 & 102. All violators will be prosecuted to the extent of the law. This survey is being provided solely for the use of the recipients and no license has been created, express or implied, to copy the survey except as is necessary in conjunction with the original transaction.

FOR: JASON BAILLARGEON
ADDRESS: 2524 ROYAL FIELD
LANE
ALLPOINTS JOB #: LH119431 AF
G.F.: (14623-17-04331)



ALLPOINTS
SERVICES CORP
PHONE: 713-468-7707
T.B.P.L.S. No. 10122600

LOT 7, BLOCK 1, FINAL PLAT
AUSTIN CHASE AT WEST RANCH, SECTION 2,
DOC. NO. 2016008227, MAP RECORDS,
GALVESTON COUNTY, TEXAS

I HEREBY CERTIFY THAT THIS PLAT REPRESENTS THE
RESULTS OF A SURVEY MADE ON THE GROUND, ON THE 2ND
DAY OF MARCH, 2017.

Steven P. Brister

